OLYMPIC LEADER

VOL. 26 NO. 44 | PORT ANGELES, WASHINGTON, FRIDAY, NOVEMBER 18, 1910 | PAGES 1 TO 8

Phelps Dry Goods Co's.

SPECIAL SALE OF DRESS GOODS

To make room for our large stock of Christmas Goods, we will offer you some remarkable bargains in Dress Goods. See prices quoted below.

42 inch	Serge	Reduced from	$1.25	to $1,00
36 "	Plaid	" "	$1.25	to $1.00
54 "	Panama	" "	$1.40	to $1.10
44 "	Suiting	" "	$1.30	to $1.10
58 "	Coat Goods	" "	$1.35	to $1.00
36 "	Material	" "	.65	to .55
36 "	Plaid	" "	.60	to .48
48 "	Nuns Veiling	" "	$2.00	to $1.75

Phelps Dry Goods Co.

WHAT WOMEN WILL DO NOW THEY HAVE BALLOT

Emma DeVoe, president of the State Equal Suffrage association, in Tacoma for a short time Friday on her way to Olympia for a conference with Gov. Hay, said she had been asked time and again what the women are going to do now that they have the ballot.

"We are not going to engage in the organization of republican, democratic or other political clubs.

"We are not going to engage in spectacular political methods, nor in spectacular demands, nor in spectacular legislation.

"We realize that we are under the scrutiny, not only of this state, but of all other states, and our procedure is going to be deliberate as we can make it.

"We contemplate no sweeping reforms. We may have ideas that some amendments are needed to certain laws, but we are not going to press these matters unduly. We believe that we can be of assistance in the making and enforcement of pure food laws, in sanitation, in legislation pertaining particularly to women and children, in civic beautification and on a certain extent in the management of the schools.

"We are not being carried off our feet by the immensity of the victory. We are not being bamboozled in the least by the blandishments of certain politicans who suddenly have discovered that a new force has risen in the state of Washington.

"Our victory is the biggest advertisement the state of Washington ever got," said Mrs. DeVoe, showing a huge bundle of telegrams from women and men all over America congratulating her on her victory.

Last night a meeting was held in New York city in celebration of the victory in Washington.

"We thought we knew how to win," said Mrs. DeVoe commmenting on these friendy messages. "Men always are amenable to reason. It is not necessary to beat a drum to make men think. We found that quiet but persistent argument was best. Again, again, again, I am delighted with the men of Washington—and the women too. For the women made the victory doubly certain. Their voices were not loud but their influence was irresistible.

"Suffrage has been gained in other states, but in no state with a population as large as Washington's. In the election just passed the amendment was before four states, and Washington alone won. Do you wonder that the people of the entire nation today have their eyes on this state.

POPULAR YOUNG PEOPLE MARRIED TUESDAY EVENING

Tuesday evening at 8 o'clock at John A. Smith's residence, Miss Ida Hill Smith and Mr. Edward Paris Boyd, were united in Holy wedlock by Rev. M. B. Phillips, pastor of the Methodist Episcopal church. The wedding march was played by Mrs. Julia McKee. The parlor was artistically decorated with ivy and ferns. The bride's maid was Miss Katie Carlston and the best man was Orson Boyd.

The bride and bridesmaid were beautifully attired in white,

There were 60 guests of friends and relatives present. After congratulations the company were invited to the dining room where a table was waiting to perform its part of the evening's enjoyment, and to say the least, it did its part well. They received many presents consisting of silverware for the table, table-linen and many pieces of fancy china.

New line of comic post cards just received at Nailor's.

THE GARDEN SPOT OF THE OLYMPICS

Advantages of Sequim, Clallam County, as Set Forth in "Irrigation in Washington," the New Booster Book Put Out by the State's Bureau of Statistics and Immigration.

The State has just issued a handsomely illustrated pamphlet entitled "Irrigation in Washington," which will be sent to all homeseekers making inquiries of the bureau of immigration. It contains the following chapter on Clallam county and three full page illustrations of ranches on Sequim Prairie. Every reader should suggest to his eastern friends that they send for a copy. in order that this section may receive its proportionate share of the benefit.

Climatic conditions in western Washington are such that as yet very little attention has been paid to the possibility or desirability of farming under irrigation. In nearly all parts of this section of the state there is a heavy rain precipitation, sufficient for the maturing of all crops. There are some portions of western Washington, however, which by reason of advantageous location and a somewhat slight rainfall are well suited to development under systems of artificial water supply.

In a section of Clallam county, which county faces the Pacific ocean on the west and the Straits of Juan De Fuca on the north, conditions have been found particularly favorable, and a total of five thousand acres has been brought under irrigation ditches. The lands thus watered are located on and near the Dungeness river and are within four or five miles of salt water. The village of Sequim is the trading point of the distict, which is commonly spoken of as Sequim prairie. The town of Dungeness and the boat landing at Port Williams are only a few miles away.

These prairie lands, set down in the midst of a great timbered section, were for many years undeveloped, owing to the light rainfall, which averages about twenty inches annually. This condition is explained by the proximity of the Olympic mountains, which range attracts and holds in the form of snow the bulk of the moisture carried by the winds from the Pacific ocean.

The soil is made up of silt deposits, with some gravel, is of good depth, and improves rapidly under tilling. The irrigated lands produce splendid crops of clover and timothy, while alfalfa to a limited extent has be successfully raised. Records of seven tons of timothy hay to the acre have been reported. Wheat, oats, potatoes and onions are also leading crops. Fields of potatoes reaching 400 bushels to the acre are common, while oats run from ten as high as 110 bushels or more. Small fruits are raised in abundance, including strawberries, raspberries, blackberries, loganberries, gooseberries, currants, etc., while several bearing orchards attest the adaptability of the district to the production of fruits.

At present the chief industry is dairying, and the lands are given over principally to hay and grain or are used for pastures. Poultry raising as an adjunct to dairying is also commanding increasing attention. A ready market is available for both dairy and poultry products, local creameries and produce dealers absorbing the total output.

There are three irrigation projects in operation, known as the Sequim, Eureka and Independent ditches. All three were constructed through co operative efforts on the part of land owner interested. No difficult engineering problems were encountered, and, as the lands are comparatively close to the source of water supply, the cost of construction per acre was exceptionally light. The annual maintenance fee rarely exceeds fifty cents per acre. A water-right has been taken out for a fourth project, upon which it is stated construction work will soon be under way. Practically all the prairie lands have already been brought under irrigation, but there still remain a considerable area of logged off timber lands which, when cleared, are equally good for agricultural purposes. These lands will be developed as conditions warrant This section has no rail transportation, but steamers calling regularly at Port Williams and Dungeness furnish ready means of communication with Seattle and other Puget Sound ports.

An excellent system of roads enables the farmer to reach the various shipping points of the county with ease and comfort.

PROBLEM OF CLEARING STUMP LAND IS SOLVED

Stumps Five Feet in Diameter Completely Disposed of at Cost of Fifty Cents Each. Discovery Means Rapid Development of Logged-off Lands and Great Improvement of West Side.

Prof. Sparks of the Pullman State College, who has been engaged for some time in the experiment of clearing stumps by the charpitting process, announces that he fully believes that he has solved the problem of clearing logged-off land in any soil, at expense not to exceed $20 per acre.

The process of Prof. Sparks provides for an excavation around the base of the stump, filing the latter with cinders, covered with coarse gravel or cracked rock, on which is smeared fuel oil, covering this latter with kindling and setting it on fire, after which it is covered with clay in such a manner as not to allow the heat to escape.

Any number of stumps can be provided for, and the time required for eradication averages from two to three weeks.

Last week on the property of Burke & Farrar at Kirkland the test was made on a stump, and it was destroyed to a depth sufficient for the use of a plow in four days.

There were also demonstrations last week at Georgetown and on the grounds of the University of Washington and at both places several stumps were fired that Prof Sparks says are still burning. He is particularly well satisfied with experiments made at the University of Washington, because at the latter place he experimented in sandy soil, instead of clay soil, in which he has made most of his successful demonstrations. At the University of Washington he used coal tar instead of fuel oil.

J. B. Blake, who owns a big farm in the Chehalis valley two miles west of Adna, informs the Bee Nugget that in less than six weeks during August and September he burned 40 stumps that averaged five feet in thickness, using the char pitting process. He spent three days getting the stumps ready to burn and after that the only attention given the fires was what he would give daily before breakfast and supper. Counting labor at $2 a day, Mr. Blake thinks the cost of burning stumps was not more than 50 cents each.

We pride ourselves on the fine line of linen we carry, and are sure we can please you in whatever you want in this line. We have a large assortment of beautiful fine towels in all the latest patterns and designs, also some exquisite lunch cloths, center pieces, and dresser scarfs in the Mexican drawn work. Large and small hemstitched table cloths with napkins to match. See the linen display in our window. Phelps' Dry Goods Co.

CLAUD HOOKER DROWNED AT DUNGENESS

Claud Hooker, son of Ed Hooker of Rena, was drowned at Dungeness Wednesday afternoon. Accompanied by a young Dane, he was hunting ducks in a small boat at Old Town, when the boat filled with water and both boys were thrown out. For a while they hung onto the boat, but the strain was too much for Hooker, who was never strong, and after a brief struggle in the water he sank. The drowning occurred from the same boat and near the place where Frank Duncan and Henry Stevens lost their lives nearly three years ago. The water is being dragged for the body. The family has the deepest sympathy of this community.

Dungeness has been unfortunate in tragedies; on the 5th inst a young man nineteen years of age was killed at the logging camp by the slipping of a cable while he was at work on or near the donkey engine.

Messrs. Alt. Cays and Denis have the apple crop on the Case farm and are camping there and harvesting them.

Mrs. Leslie Towne is home from the hospital; she is slowly convalescing.

Clarence Case has rented his farm to Sam Woodcock and has gone to Seattle.

Mr. and Mrs. Nichols and Lewis Cays were up sound passengers last Sunday.

Mrs. Patrick Brady is spending the week in Seattle.

Mrs. Martin is spending the winter on the farm.

CITY HAS LEASE, MONEY ONLY IS LACKING

City Council met in regular session Tuesday evening, canvassing the election returns and instructing City Clerk Shields to issue certificates of election to successful candidates.

Light committee instructed to secure wires, meters and poles for extensions to service.

Committee reported that lease for the use of Boulder hot springs water had been received from the Government and permission to lay pipe line through forest reserve at a fee of $1 for lease. Eight months granted in which to start work, same to be completed within two years.

Petition of property owner on 10th street, from Laurel to Cherry, for sidewalk on both sides of street, granted

Street superintendent instructed to notify Little River Logging Co. to put in crossing at intersection of 3rd and A. street.

Bills against the city totaling $800 were allowed.

OFFICIAL CANVASS OF VOTE NO CHANGE IN RESULT

The Board of Commissioners made the official canvass of the election returns this week, the result being practically the same as at first reported. There were 415 votes cast in favor of equal suffrage and 227 against. 411 voted in favor of the governorship succession amendment and 78 against.

For member of congress Warburton had 697, Langhorne 284, Aller 202. For the supreme court judgeships Morris received 705, Rudkin 687, Parker 697, Fullerton 685, Gose 726; of the independent candidates Shepard had 190, Bugge 194, Moore 191, Troy 215, Tolman 153; socialist, Richardson 208, Brown 197, Sadler 197, Barth 193, Cupples 195.

For senator Bishop 442, Troy 837; representative, Fisher 637, Lewis 591, Ridenour 160; sheriff, Gallagher 1120, Race 176; clerk, White 1054; auditor, McLaughlin 1057; treasurer, Babcock 1071; attorney, Ritchie 975; assessor, Cook 639, Hallahan 650; superintendent, McNutt 1054; engineer 781; coroner, 929; commissioner first district, Lotzgesell 876, Miller 298, Ward 171; commissioner second district, Hansen 636, Filion 596, Hanson 150.

...THE...

Leader Department STORE

Large quantities of Linens at low prices, thats what counts. Don't pay any more than you have to, to get a good article.

Thanksgiving Linens

Table Cloths by the yard.
Bleached and unbleached
50c 75c $1.00 $1.50 per yard.

Napkins

$2.00 $2.25 $2.50 $3.00
and up to $4.75 per dozen

Table Cloths

Mill Ends at Remnant Prices
In 2 1-2, 3, 3 1-2, yd. pieces
Priced $1.25 $1.50 $2.00 each

LEADER DEPARTMENT STORE

Olympic Leader

WEBSTER PUB. CO.

Port Angeles, - - - Wash.

Minor Happenings of the Week

King George has issued a proclamation fixing the date of his coronation for June 22.

Germany, following the example of France, England and Spain, has recognized the republic of Portugal.

Judge Alton B. Parker has issued a statement declining to be a candidate for the United States Senate from New York.

President Taft has signed a two-year lease for the Peabody house at Beverly, Mass., expecting to spend the next two summers there.

The Driard hotel property and the Victoria Theatre block at Victoria, have been purchased by the firm of David Spencer, Limited. The price paid for the property was $370,000.

The popualtion of Los Angeles, Cal., is 319,198, as compared with 102,479 in 1900, as announced by the census bureau today. This is an increase since 1900 of 216,719, or 211.5 per cent.

The first active work toward reseeding the burned forest areas in eastern Oregon has been started at the head of Bear Creek by the forestry service, where a large acreage is being planted in European larch and Scotch pine.

Another lead, equal to that of the famous Cliff mine near Valdez, of which it is believed to be a part, has just been struck, and it is running from $50 to $3,000 per ton in gold, according to mining men who came down on the steamer La Touche.

At the direction of President Taft, Attorney General Wickersham is investigating the patenting of Southern California oil lands by the Southern Pacific railroad. Whether the Southern Pacific unlawfully came into possession of 6,000 acres of land is the point to be determined.

It is understood that the new French cabinet, although it does not oppose the principle of trade unionism, will propose a bill declaring strikes by employees in the public service and by state employees illegal, and providing a penalty for persons engaging in such movements.

Fire losses during October were the heaviest for any month during the past three years, aggregating $37,188,300, according to the New York Journal of Commerce. The heavy October loss brings the total loss for the year up to $196,535,650 or an increase of $27,670,650 for the corresponding ten months last year. Forest fire losses during October were estimated at $14,600,000.

JUDGE FINES AND SCORES WINDOW GLASS COMBINE.

Pittsburg, Nov. 12.—Fifteen officials and directors of the Imperial Window Glass Company pleaded nolle contendre before Judge James S. Young in the United States district court to a violation of the Sherman anti-trust act and each was fined $500. At the same time a fine of $2,500 was imposed upon the corporation itself, with costs.

Dissolution of the combine by which the government alleged a monopoly in hand-blown window glass had been established and an increase in price from 60 to 70 per cent effected, will follow immediately, was announced by attorneys for the company.

The Imperial Window Glass Company was indicted by the federal grand jury here in April with individual indictments against the officers and directors. Attorneys who addressed the court in behalf of the defendants argued that since there had been no intention on the part of the company to violate the law the penalty should be light.

The court severely scored the defendants.

"You are not to draw the conclusion," said Judge Young, "from the fact that these fines are light that there are not such cases where imprisonment should be the penalty."

The court had, it said, taken into consideration that the indicted directors had assisted the government materially in its investigation and had not prosecuted business after the demurrer was dismissed in October.

WASHINGTON'S LUMBER OUTPUT VERY LARGE.

Washington, D. C., Nov. 12.—The lumber cut of the state of Washington during 1909, according to statistics just issued by the census bureau, totaled 3,863,000,000 feet, or an increase of approximately 1,000,000,000 feet over the cut of the previous year, and with this output it maintained its former lead over the entire country in the manufacture of lumber. Louisiana was the only other state having a cut reaching 3,000,000,000 feet. The Oregon cut was a little less than 2,000,000,000 feet. The number of mills in Washington reporting for this compilation was 1,143. The total lumber cut of the United States during 1909 was 44,585,000,000 feet, an increase of 10,000,000,000 feet.

Washington State News Items

Contracts have been let for the building of a $60,000 orthopedic hospital at Seattle.

The University of Washington defeated Washington State College at Spokane Saturday.

The work of construction on the $35,000 Y. M. C. A. building at Wenatchee has started.

Governors of all far Western states have been invited to attend the good roads convention to be held at Olympia late this month.

The steamship Portland, on the run between Seattle and Alaska ports, is ashore off the mouth of Katalla river, and is reported in danger of going to pieces.

Sheriff Hodge, of King county, who polled the largest vote of any candidate on the ticket at the fall election, has tentatively announced his candidacy for the governorship two years hence.

Drivers for the Seattle Transfer Company went on strike last week as a protest against an order by the general manager of the company for the elimination of the noon meal for horses.

At the Seattle school election, December 3, $850,000 in bonds will be voted on in addition to naming school directors. Some $600,000 is proposed for new buildings and lands, $150,000 to redeem outstanding warrants, and $100,00 for playgrounds.

Arthur B. Calder, general passenger agent for the Canadian Pacific, who goes east to fill a similar position in Chicago, was the guest of honor at a smoker of the Seattle Press club Friday evening. Mr. Calder ahs lived in the Northwest for 22 years.

The lighting bonds, involving $1,400,000 for a new dam at Cedar lake, and the Georgetown bonds were the only ones that won out in the Seattle election Tuesday, according to Comptroller Bothwell. The lighting bonds won out by 3,274, and the Georgetown bonds got by with 1,000 votes.

The Pacific Coast council of the International Brotherhood of Electrical Engineers, comprising the states of Washington, Oregon, California, Nevada, Arizona and British Columbia, will hold its seventh annual convention at the Labor Temple, Seattle, beginning Monday, November 28. The meeting will be in session from a week to ten days.

STATE PAMPHLET DEALS WITH IRRIGATED LANDS

Olympia, Nov. 14.—The state bureau of statistics and immigration, of which the secretary of state, I. M. Howell, is ex-officio commissioner, has just issued a report dealing with the irrigated lands of this state.

The work was compiled and prepared for publication by Deputy Commissioner George. M. Allen, who spent a portion of the summer visiting different sections of the state where irrigation is practiced to secure the necessary data.

The pamphlets consist of ninety-six pages of illustrated, descriptive and tabulated matter, and is undoubtedly the most complete treatise on the subject of "Washington Irrigated Lands" that has yet been issued.

The method of treatment includes a general survey of the irrigated sections, in which such subjects as "Methods of Irrigation," "Capital Required," "Soil," "Climate," "How to Select a Location," etc., are considered.

This section of the book is followed by a series of articles dealing with the counties which have developed important irrigation enterprises.

Each county is taken up in turn and a description given of the various irrigation projects, the amount of land reclaimed under each and the products and special advantages of the different counties carefully set forth.

The work of the United States government in connection with the Okanogan project, the Tieton project and other enterprises undertaken by the government are fully described. A special feature of the pamphlet is a chapter devoted to irrigation in Western Washington.

Cash for 'Frisco Exposition.

San Francisco, Nov. 12.—With subscriptions reaching $7,500,000, a state bond issue of $5,000,000 authorized and every prospect that the city of San Francisco will vote an additional $5,000,000 for the Panama-Pacific exposition of 1915, the board of directors of the exposition corporation today is preparing to name a committee to go to Washington to urge the selection by congress of San Francisco as the site of the fair.

Brady Defeated in Idaho.

Boise, Idaho, Nov. 14.—Practically complete returns in Idaho show the election of the entire Republican state ticket, with the exception of Gov. Brady. He has been defeated by James H. Hawley, Democrat, by 400 to 600, although the Republican committee still insists it will require the official count to prove it.

To Cut Cable Tolls.

New York, Nov. 12.—Announcement has been made that the Commercial Cable Company has formulated a plan whereby the rate for comemrcial cables under certain conditions will be reduced from 25 to 12 1-2 cents a word.

DEMOCRATS HAVE CLEAR MAJORITY OF NEXT HOUSE OF REPRESENTATIVES

Democrats elected	226
Republicans elected	164
Socialists elected	1
Total	391
Majority of house	196
Democratic majority	30

The political upheaval of Tuesday was followed yesterday by a general survey of the field which disclosed in greater detail and precision just what had been accomplished.

Latest calculations on the national house of representatives, based on complete, but unofficial returns, show the Democrats will have a safe working majority of thirty.

The outcome of the United States senate is now definitely settled.

Seventeen New Senators.

The Republicans are assured of seventeen new senators, which, with thirty-four hold-over senators, gives them a total of fifty-one. The Democrats are assured of fifteen new senators, which with twenty-five hold-overs, give them a total of forty.

One senatorship is still in doubt—the successor to Mr. Carter, in Montana, where there is a prospect of a tie.

These determined totals, however, leave a Republican majority in the senate as follows:

Total membership, 92; necessary to majority, 47; Republicans, 51; Democrats, 40; doubtful, 1.

The New Ones.

The seventeen Republican senators considered assured are from California, Connecticut, Delaware, Iowa, Massachusetts, Minnesota, Michigan, Nevada, North Dakota (2), Pennsylvania, Rhode Island, Utah, Vermont, Washington, Wisconsin and Wyoming.

The fifteen Democratic senators considered assured are from Florida, Indiana, Louisiana, Maine, Maryland, Missouri, Mississippi, Nebraska, New Jersey, New York, Ohio, Tennessee, Texas, Virginia and West Virginia.

Governorship Fights.

A summary of the contest for governorships shows the following Democratic governors elected, with the approximate plurality:

State and Governor.	Plurality.
New York, Dix	66,000
New Jersey, Wilson	30,000
Connecticut, Baldwin	3,500
Massachusetts, Foss	33,000
Ohio, Harmon	60,000
Oklahoma, Cruce	.....
Colorado, Shafroth	.....
Oregon, West	.....
Wyoming, Carey	.....
Alabama, O'Neal	50,000
South Carolina, Blease	60,000
Texas, Colquitt	.....
North Dakota, Burke	3,000

The Republican governors elected, approximate plurality:

State and Governor.	Plurality.
Pennsylvania, Tener	33,000
New Hampshire, Bass	7,000
Rhode Island, Pothier	900
Iowa, Carroll	10,000
Kansas, Stubbs	10,000
Michigan, Osborn	40,000
Minnesota, Eberhardt	50,000
Nebraska, Aldrich	5,000
South Dakota, Vessey	12,000
Wisconsin, McGovern	.....
California, Johnson	25,000
Nevada, Oddie	.....
*Tennessee, Hooper	12,000

*Fusion.

Congressional gains were made by the Republicans and Democrats in the following states and districts:

	Dem.	Rep.
Connecticut, 2d	1	..
Illinois, 6th, 7th, 9th, 16th	4	..
Indiana, 6th	1	..
Iowa, 2d, 4th	2	..
Iowa, 8th	..	1
Kentucky, 9th	1	..
Maine, 2d, 3d	2	..
Maryland, 3d, 6th	2	..
Massachusetts, 3d	1	..
Massachusetts, 14th	..	1
Michigan, 1st, 5th	2	..
Missouri, 13th, 14th, 15th, 16th, 17th	4	1
Nevada, at-large	..	1
New Jersey, 3d, 5th, 7th, 8th.	4	..
New York, 1st, 3d, 4th, 5th 13th, 15th, 17th, 21st, 25th, 27th, 33d, 36th	12	..
New York, 32d	..	1
North Carolina, 5th, 8th, 10th	3	..
Ohio, 2d, 7th, 11th, 15th, 18th, 19th, 21st	7	..
Oklahoma, 3d	1	..
Pennsylvania, 5th, 8th, 12th, 14th, 22d, 24th	6	..
Pennsylvania, 10th	..	1
Rhode Island, 1st	1	..
West Virginia, 1st, 2d, 3d, 4th	4	..
Totals	57	6

New Democratic gain, 51.

WOMAN SUFFRAGE AT ONCE

GOVERNOR HAY SAYS HE WILL ISSUE PROCLAMATION WITHOUT DELAY.

Hopes to Have It Ready in Time for Thanksgiving — Attorney General Holds Amendment Effective Immediately Upon Issuance of Proclamation.

Seatle, Nov. 12.—Mrs. Emma Smith DeVoe, president of the Washington Equal Suffrage Association, returned yesterday from Olympia, where she was in conference with Gov. M. E. Hay. Gov. Hay told her that he hoped to issue, before Thanksgiving, the proclamation completing the last formality necessary to give women the ballot.

The governor gave Mrs. DeVoe the following signed letter stating his views on the recent campaign:

"Kindly allow me to congratuate you upon the magnificent victory won in securing the constitutional amendment permitting women to vote in this state. You and your associates certainly waged a battle of which you may well be proud. I desire to compliment you upon your management of the campaign just closed. Few people realize the amount of work being done, but it is very evident that the ladylike, quiet campaign you conducted, with appeals to reason and not to prejudice or passion, is the kind that wins.

"The proclamation announcing the amendment to the constitution will be made as soon as the canvassing boards make their returns, and I am in hopes of being able to get it out the day before Thanksgiving so that the suffragists of the state may have double reason for Thanksgiving."

Mrs. Sylvia A. Hunsicker, state chairman of precinct workers, announced that she desires to thank the captains and precinct workers for the effiicient work done by each, also the men in charge of the polls for their courtesy to the women.

A meeting of the executive committee of the Washington Equal Suffrage Association will be held this afternoon in the headquarters, in the Arcade building, to decide the future of the organization.

Spokane, Wash., Nov. 14.—One hundred and thirty thousand women were added to the voting strength of the state of Washington by the adoption of an amendment for equal suffrage to the constitution at the election on November 8. Formal announcement will be made by Governor Hay within ten days or as soon as the official canvass of the returns has been completed. Women, who are taxpayers, also are eligible for jury duty. The women of Spokane probably will cast their first votes at an election to ratify the new charter, wihch provides for a commission form of government.

Mrs. May Arkwright Hutton of Spokane, president of the Washington Political Equality League, entertained her co-workers and a large number of advocates of equal suffrage at a banquet the evening of November 10, when it was announced that November 24 has been set aside as a special day of thanksgiving for the newly enfranchised women of the state. Mrs. Hutton said:

"I attribute the success of the movement largely to the broad-minded ideas of the men of Washington, who stand for a square deal in all things. Another reason for our success is the fact that the management of the campaign has been at all times under the control of the women of the state. Minnie J. Reynolds, formerly of Colorado, did excellent work and to her the women of this state owe much for their great victory at the polls last Tuesday.

"Arrangements are now under way for a celebration in honor of adding the fifth state to the suffrage banner of states that will be the most remarkable demonstration of the campaign in this state, or, in fact, in any part of the Northwest."

WOMEN VOTE IMMEDIATELY SAYS ATTORNEY GENERAL.

Olympia, Nov. 12.—Washington laws make no provision for canvassing the returns on amendments to the constitution. The vote on members of the legislature and of the supreme court will be canvassed by the legislature which meets in January.

At the attorney general's office today it was suggested that in the absence of specific laws providing prosedure, the vote on woman's suffrage and the other amendment will be returned by the county election boards to the secretary of state and then when all the returns are in Gov. Hay will examine the figures and if he finds that a majority vote as announced has been cast in favor of the women's suffrage amendment he will issue a formal proclamation to that effect and immediately upon issuance of such proclamation women will be entitled to vote.

In the opinion of the attorney general the adoption of the amendment also carries with it the right of women to serve on juries.

On other mooted questions that have already arisen the attorney general's office expresses informal opinions, including the following: A foreign born woman, wife of a citizen or of a naturalized citizen, need not be naturalized before she can vote, as the citizenship of her husband extends to her.

The adoption of the amendments will not prevent alimony being awarded divorced wives.

The state convention of Y. M. C. A.'s will be held in Spokane November 18 to 20.

AMICABLE TRADE AGREEMENT LIKELY.

Ottawa, Ont., Nov. 12.—At the conclusion of a meeting of the Canadian and American trade representatives the following statement was given out by Mr. Fielding, finance minister:

"The conference between tne representatives of the United States and Canada on the subject of improved trade relations terminated today. The conference began on Saturday, tne 5th instant, and was continued on Monday, Tuesday and Thursday. The whole session was of the most frank and friendly nature. While no conclusion was reached, the ground was cleared for a further conference, which will be held in Washington, probably early in January.

"The members of the conference, Messrs. Hoyt, Pepper and Foster, representing the United States, and Messrs. Fielding and Patterson, representing Canada, separated with the strong hope that on the resumption of the conference at Washington an arrangement can be reached that will prove acceptable to people on both sides of the boundary line."

It is understood that the commissions of both countries are confident that the January meeting will result in an agreement. The feeling in Ottawa is that natural products from Canada will be given easier access to the United States, and that some American manufactures will be given freer admission to Canada.

BOOST FOR SPOKANE FOR NATIONAL GRANGE MEETING.

Spokane, Wash., Nov. 14.—More than 200 commercial organizations in Washington, Oregon, Idaho and Montana have pledged their support to the Spokane chamber of commerce in its efforts to capture the National Grange convention in 1911 for this city. R. J. Maclean, secretary of the association, also has advices from chambers of commerce and commercial clubs in other northwestern states that they will prevail upon their delegates to vote for Spokane. When the national convention opens at Atlantic City, N. J., on November 16, to remain in session ten days, every deelgate will be personally solicited to give the next sessions to Spokane and representatives from most of the states west of the Mississippi will boost for Spokane. The selection of the place for the 1911 gathering is in the hands of a special committee composed of two members from each state. C. B. Kegley, master of the Washington State grange, will present Spokane's invitation. He is now on the way to Atlantic City.

BILLBOARD MEN GET HARD JOLT AT TACOMA.

Tacoma, Nov. 12.—The municipal commission has taken a decided step in its war against billboards. An ordinance was unanimously passed requiring owners of billboards to pay a license fee of $50 per year and also a tax of 2 cents per square foot for every billboard.

Distributors of advertising "dodgers" must pay a license of $25 per year.

The billboard "trust" is expected to attack the measure in court, but the city's attorneys assured the commission the ordinance will hold and that the tax can be levied. At the rate billboards have been bobbing up lately in both the residence and business districts, the commission expects to add a snug sum to the city treasury besides checking further billboard inroads.

MINERS' SHORT COURSE TO OPEN JANUARY 4

With increased equipment, including a fuel stamp mill and a concentrating plant, occupying one wing of the new school of mines building at the University of Washington, the school expects a large enrollment in the "short course for miners," which begins its thirteenth term January 4.

The course embraces ten subjects covering branches of practical mining and lasts three months. No entrance examination. A common school education is all that is necessary.

Instruction is given in general chemistry, geology, mining law and surveying, besides the subjects directly allied to practical mining.

$4,000,000 Cargo From Orient.

Seattle, Nov. 12.—Oriental freights to the value of more than $4,000,000 were landed at Seattle yesterday by the Japanese steamship Inabra Maru, of the Nippon Yusen Kaisha fleet. Two items of the ship's freight consist of 1,500 bales of raw silk and 374 tons of manufactured silks worth $2,500,000. According to available statistics the cargo of the Inaba Maru is the richest ever carried across the Pacific in one ship.

Timber Barons Lose.

Olympia, Nov. 12.—Efforts made by the big timber interests of Lewis County to have the 1907 tax rolls set aside because all the timber in the county was not assessed upon the same basis and because of the exemption of money from taxation failed Thursday when the supreme court handed down a decision affirming tne Lewis County superior court in the case of the Doty Lumber & Shingle Company et al.

Insist on Arkansas Blacks.

Walla Walla, Nov. 12.—Shippers have just learned why there was such a demand for Arkansas Black apples in Texas, dealers in that state having ordered several carloads lately. The negroes of that section have taken a liking to the highly colored fruit and insist on having it, according to letters from the buyers.

OFFICIAL REPORT ON MEXICAN RIOTS

AMBASSADOR WILSON WIRES WASHINGTON DETAILS OF DISORDER.

Mexican Foreign Office Has Assured United States Representative There Will Be No Repetition of the Rioting—Secretary Knox Issues Statement.

Washington, Nov. 12.—Official dispatches giving details of the anti-American demonstration in Mexico City have reached the state department from United States Ambassador Wilson and Arnold Franklin, the American consul-general. Mr. Wilson confirmed the press reports that he had protested to the Mexican department of foreign relations against the insults offered Americans and said the riot grew out of the lynching of a Mexican, Antonio Rodriguez, at Rock Springs, Texas, on November 3, for murdering a woman.

Students Boisterous.

Mr. Franklin's dispatch said the riotous students paraded the streets, cried "death to Amreicans" and threatened the consul-general.

He also told how these students had pulled an American flag from a business house and had trampled it under foot.

The department is awaiting further advices from Mr. Wilson before taking any action in the matter.

Ambassador De La Barra called at the state department about noon, but said he had no information regarding the anti-American demonstration in the City of Mexico.

Will Take Action.

The two governments are in this position: If the state department here finds that Ambassador Wilson's reports are justified, a polite request must be made on Mexico for an expression of regret for the demonstration and also suitable reparation if any damage has been suffered by Americans.

On the other hand, the Mexican government must look to the state department for a similar expression and reparation in the case of Antonio Rodriguez, the Mexican who was burned at the stake by a mob of Texans at Rock Springs.

An attempt by the demonstrators to gather late this afternoon in the neighborhood of the new national theater was discouraged by the mounted police, who kept the crowds moving.

The foreign office has assured Ambassador Wilson that there will be no repetition of the rioting.

Gatherings Prohibited.

Strict orders have been given the police, Minister Creel said, to prevent, by vigorous measures if necessary, gatherings in the streets.

Visits were exchanged between Minister Creel and the American ambassador during the day, and a verbal reply was given by the former to Mr. Wilson's urgent message of yesterday concerning the insult to the United States flag and to American citizens. What the nature of the reply was Mr. Wilson declined to say, but intimated that the same, when put into writing and formally transmitted, would show a proper attitude on the part of the Mexican government.

To Suppress Papers.

Assurances also were given that several newspapers whose utterances have incited the demonstrations which developed into riots will be suppressed. One of the latter, El Pais, today printed a suggestion for a boycott throughout the republic.

Another, El Diario del Hogar, published a cartoon depicting the Mexican people clubbing Uncle Sam, while in the background were pictures of the burning of Rodriguez at Rock Springs, Tex. These papers are of limited circulation, and ordinarily wield but small influence.

Reports which have reached Mexico City from the United States that an attempt had been made upon the life of the ambassador were without foundation.

Knox Not Alarmed.

Secretary Knox, while deploring the situation in Mexico, believes it is not representative of the real attitude of the American and Mexican people.

In a formal statement tonight he says:

"The manifestations of resentment toward Americans reported from Mexico is the cause of deep regret to the government and equally so, I am sure, to the American people.

"At no time have the governments and peoples of the two countries sustained towards each other closer and more cordial relations, predicated upon common purposes and sympathies, than now.

"It is most unfortunate that the brutal crime in our country, of which a Mexican was the victim, should be made the excuse for a demonstration of hostility towards Americans in Mexico.

Masses Are Cool.

"It is a satisfaction to believe that such demonstrations find little sympathy with the Mexican people and none in the Mexican government.

"I am sure the Mexican government will be swift to put down all hostile demonstrations against Americans in Mexico, and to punish those engaged in them, as the United States will be prompt to press for punishment of persons guilty of crimes against citizens of Mexico residing in this country."

WANTS COURTS TO DECIDE

SECRETARY BALLINGER WOULD TRANSFER CUNNINGHAM CLAIMS CASES.

Gives Many Reasons Why They Should Be Settled Outside His Office—Public Misunderstands Burden Involved and Judicial Decision Would Set False Notions at Rest for Good.

Seattle, Nov. 14.—The Washington correspondent of the Post-Intelligencer says:

The secretary of the interior will recommend in his annual report soon to be made public, that the entire group of Alaskan coal land cases, dealing with what are known as the Cunningham claims, be taken entirely out of the jurisdiction of the interior department, so far as their final consideration and adjudication are concerned and placed under the jurisdiction of the court of appeals of the District of Columbia.

For several months those cases have, at the request of Secretary Ballinger, been given entirely into the hands of President Taft for his special direction, with a view that no action be taken in the matter without the president's sanction, and now that the time is drawing near when a final disposition of these important cases must be made Mr. Ballinger is anxious that they shall be placed in such a position that even the most biased citizen may feel that no sort of personal leaning on the part of departmental heads will be a factor in the final decision. Following is a paragraph of Mr. Ballinger's forthcoming report referring to this matter:

False Statements Alleged.

"A class of entries known as Cunningham entries, made in 1907, have provoked wide discussion and popular interest largely because of their alleged value and the method of attempted acquisition. Wholly unfounded charges have been spread broadcast involving the attitude of departmental officers towards these cases. In view of those conditions, I deem it of the highest importance that all these cases, involving thirty-three entries or 5,280 acres of coal lands, be transferred from the jurisdiction of the general land office directly to the court of appeals of the District of Columbia for consideration and adjudication without the necessity of a ruling as to the validity or invalidity of said entries by the commissioner of general land office, as is now required in such cases.

May Be Settled.

This proceedure may well be provided by special direction in a bill now pending in congress for the authorization of appeals in land cases from the interior department to that court.

"While the decision of these cases by officers of the land department would be as impartial as a decision by a court of justice, it would not have the effect of putting at rest vague and distorted notions entertained by many as to the wholly disinterested motives of department officers on whom a burden now rests for their disposition."

CONSTANT RATIO OF SEXES AT STATE UNIVERSITY.

Compilation of the records at the University of Washington by Registrar Herbert T. Condon shows that for several semesters there has been a constant ratio of the number of men and women in attendance. The men lead with 60 per cent, while the women have held the 40 per cent mark.

Another ratio which has been constant for several years is that of the students who are not self-supporting, partially self-supporting and those wholly dependent upon their own resources. The first class holds at 45 per cent, partially self-supporting 32 per cent, while those working their way through college holds at 23 per cent.

The total enrollment for the first six weeks, to November 1, is 1,913. To this must be added 303 who are enrolled for the summer school.

Eighteen Christian denominations are represented. The Presbyterian leads with 208; Methodists, 148; Episcopalians, 138; Congregationalists, 121, and Catholics, 117. Non-Christian denominations claim 21, Jewish leading with 13.

In the state King county leads all other counties in enrollment with 1,047, Pierce 121, Snohomish 79.

Aside from Washington, Oregon leads the column with 49, Idaho 16, Alaska 14, Montana 11, Illinois 10.

Japan leads all foreign countries with 21, Canada 13, India 4, China 2. Russia, Denmark, Greece, Norway, Spain and the Philippines each have one student here.

JAPS AND CHINAMEN CLASH IN MANCHURIA.

Victoria, B. C., Nov. 12.—On account of friction between Japanese and Chinese in Manchuria, the situation is becoming grave, according to Japanese newspapers just received here.

Thirteen Japanese who refused to leave Taolu, outside the treaty limits, were arrested and roughly treated by the Chinese governor, and the Japanese have been harassed in other ways by Chinese officials.

THIRD APPLE SHOW ON AT SPOKANE

PRACTICALLY EVERY NORTH-WESTERN COMMERCIAL DISTRICT REPRESENTED.

Telegraphic Message From President Taft Signal for Opening—Coronation of Queen Idell I President—Special Train With Winning Exhibits Leaves for Chicago November 21.

Spokane, Wash., Nov. 15.—Unique in plan, broad in purpose and educational in result is the third national apple show, which was formally opened at 10 o'clock yesterday morning. Practically every commercial orchard district in Washington, Oregon, Idaho, Montana and the province of British Columbia is represented in the numerous competitions for prizes and premiums of $20,000, and in addition there are displays from California and other states.

The telegraphic message from President Taft, extending greetings to the growers represented and the management of the show, was the signal to "open the gates," and immediately after its arrival, which was heralded by the blowing of factory and locomotive whistles and the ringing of bells in all parts of the city, the first "live wire" convention in the Northwest was called to order. More than 125 commercial organizations were represented by one or more delegates. E. F. Cartier Van Dissel presided.

The delegates were the first to view the displays, composed of thirty cars of apples, including nineteen straight cars, entered in competition in their classes and eligible in the sweepstake contest for the chief prize of $1,000 and the world's championship. There are thirty-six district displays, representing Washington, Oregon, Idaho, Montana, California and British Columbia, more than 300 entries in the box contests and about 3,000 entries on plates. It is estimated there are fully 2,000,000 apples on exhibition.

Howard Elliott, head of the Northern Pacific Railway company, who has moved his office from St. Paul to Spokane for the week to preside as president of the show, was the principal speaker at the luncheon to the delegates in the Hall of the Doges, which is beautifully decorated for this meeting and other occasions during the week. Mr. Elliott was introduced by E. F. Cartier Van Dissel, second vice president and chairman of the board of trustees of the show, who also welcomed the delegates.

Following the exchange of greetings the delegates were formed in procession and, preceded by the National Apple Show Band of fifty players under the direction of Professor A. G. Reemer, they marched to the show grounds, where they were received by 200 business men, headed by Charels M. Fassett, president, and the officers and trustees of the Spokane chamber of commerce.

The auditorium of the state armory was thronged when Mr. Van Dissel presented Mr. Elliott, who spoke of the importance of apple culture in the Northwestern and Pacific states, saying that the time is not far distant when the annual output will be more than 75,000 cars. The musical numbers at the opening exercises were contributed by the National Apple Show Band and the Elks' quartet.

Following the delegates and visitors and the general public inspected the displays. The unanimous opinion of the growers and visitors at former shows is that the display this year is the largest and most comprehensive they had ever seen.

The feature of the evening program was the coronation of Idell I, privately Miss Idell Ide of Colville, who entered her dominion last Friday evening. Governor M. E. Hay was her prime minister, the councillor being Frank Pierce Tebbetts of Spokane. The maids and matron of honor are the Misses Kathleen Kimball, Genevieve Paterson and Mathilda Turrish and Mrs. E. P. Tebbetts. The courtiers are J. G. Mathews, William T. Tripplets, William Rieckers, R. J. Martin and E. Vaughn Klein.

The coronation ceremony was carried out on the lines of the custom of the Louis XIV period and included the dancing of a court minuet by eight little boys and girls, after which the spectators joined in swearing allegiance to King Apple. Following this Queen Idell and her suite, escorted by guards in armor, heralds and pages, made a tour of the show grounds and inspected every exhibit. Professor H. E. Van Deman and his four associates, J . .WMurphy of Glenwood, Iowa; C. J. Sinsel of Boise, Idaho; Professor S. A. Beach of Ames, Iowa, and James Gibb of Kelowna, B. C., who began their work yesterday morning, were members of the party.

Ren H. Rice, secretary and manager of the show, announced that a special train of fourteen decorated cars, accompanied by forty growers, trustees of the apple show and five employes will leave the morning of November 21 for Chicago, where the show will open on November 28 and continue until December 4. Bert E. Gregory, assistant manager, writes that the Chicago Association of Commerce will have a delegation of 1,500 at the opening of the show.

GOLD RECEIPTS AT SEATTLE NEARLY $200,000,000.

Nearly $200,000,000 worth of gold from the Alaska and British Columbia fields has been bought by the government assay office in Seattle since July 15, 1898, according to a statement compiled yesterday by Assayer-in-Chief Calvin E. Vilas, of the Seattle office, for coinage into American coin.

The statement includes all gold received up to November 8 last, and covers 47,028 deposits, weighing 396.20 tons. Of this the Nome district of Alaska contributed $45,840,811, the Tanana district $41,470,564, the Iditarod, the new district developed this year, $787,497, the remainder of Alaska $8,668,868, British Columbia $13,049,254, Yukon territory $86,720,129, and all other sources $2,099,367, the grand total being $198,636,494.

Receipts for 1910.

For the calendar year 1910, since January 1, gold receipts at Seattle have been $10,507,621.94, from the following sources:

Nome	$3,576,584.23
Tanana	4,141,407.24
Iditarod	787,497.87
Balance of Alaska	803,620.41
Total for Alaska	$9,309,109.75
British Columbia, Canada	1,036,496.03
Yukon territory, Canada	97,021.75
All other sources in Canada	64,994.41

Production for Iditarod.

The showing made by the new Iditarod district is regarded as very promising for the coming season, estimates for which are put as high as $8,000,000.

The gold receipts at the Seattle assay office do not show the entire output of the Alaska fields, as large quantities of gold produced by the Guggenheim syndicate and also the product of the great Treadwell mine go each year to the Selby smelter, near San Francisco, and thence to the government mints.

MILLIONS OF FEET OF PINE FOR APPLE BOXES.

Spokane, Wash., Nov. 14.—E. F. Cartier Van Dissel, president of the Phoenix Lumber Company and second vice-president and chairman of the board of trustees of the National Apple Show, Inc., reported at the last quarterly meeting of the Western Pine Manufacturers' Association, that 50,000,000 feet of pine lumber, or sufficient to build 5,000 five-room cottages, was used to provide boxes for the apples grown in the Inland Empier this season. He also submitted estimates prepared by growers and handlers, showing that not less than 300,000,000 feet of lumber will be needed to supply the demand for boxes in five years. These estimates place the fruit crop of the district, taking in parts of eastern Washington and Oregon, north and central Idaho, western Montana and southeastern British Columbia, at 100,000 cars. Five feet of lumber is used in making a standard apple box, which holds a little more than a Winchester bushel. Mr. Van Dissel says the bulk of the boxes will be used in packing apples for eastern markets.

EMPLOYERS' LIABILITY LAW WINS IN OREGON.

Portland, Ore., Nov. 12.—Jay Bowerman, Republican, concedes the election of Oswald West for governor by about 2,500 votes.

It is predicted that the woman suffrage amendment has been defeated by about 15,000 majority. The employers' liability law drafted by state labor councils has undoubtedly carried, apparently by more than 10,000 plurality

The "home rule" liquor amendment appears to have carried.

Must Cut Queue to Hold Job.

Washington, D. C., Nov. 12.—Whether to resign in preference to cutting off his queue is the decision Minister Chang Yin Tang of China must reach within the next few days. He cannot hold his diplomatic position unless the appendage is removed.

This order, affecting every Chinese diplomat abroad, was officially announced today. At the legation it has been expected ever since Prince Tsai Tao, the first Manchu nobleman to adopt the Occidental fashion of haircutting, paid his visit to Washington last April.

Esquimalt Formally Transferred.

Victoria, B. C., Nov. 12.—The formal transfer of the Esquimalt naval depot, which was established when the British warships returned from the battle of Petropavlovsk in the Crimean war, from the British admiralty to Canada, took place with due ceremony Wednesday, the British jack being hauled down in the presence of guards from the British warship Shearwater and Canadian warship Rainbow.

To Settle State Lines

Washington, Nov. 12.—The state of Minnesota, it is understood here, will request permission of the supreme court of the United States proably next Monday, to institute a suit against the state of Wisconsin in order to determine the boundary line between the two states in Lake Pepin.

For several years conflicts have arison over the enforcement of fishing regulations on this lake.

Around World Afoot for Fun.

Vancouver, B. C., Nov. 12.—Henri Mosse, 34 years old, a dapper little Frenchman direct from Paris, is in Vancouver today on his second journey around the world afoot. Mosse differs from other seekers of fame by the pedestrian method in that he has no wager or prize offered him at stake for finishing his trip back to Paris by June 12, 1912, but is merely making the walk in that time of his own will.

REPORT OF RAILWAY COMMISSION

MOST IMPORTANT WORK WAS DETERMINING REASONABLENESS OF RATES.

Under Former Rates One Road Made 18 Per Cent on Value of Property in State—Reductions Have Amounted to $1,250,000 Annually—Valuation of Telephone and Telegraph Property Next.

Olympia, Nov. 12.—The state railroad commission today made public a letter to Gov. Hay reviewing its work since organization five years ago. The communication was drawn up to transmit the commission's fifth annual report, which, however, will not be ready for publication until December 10.

The report says in part:

"The most important act of the commission was the determination of the reasonableness of railroad rates in this state. The findings in the valuation case established, among other things, the fact that the Northern Pacific Railway Company was making a net return from its state business, of approximately 18 per cent. Grain being one of the principal products of this state, a product upon which largely depends the prosperity of its people, the commission concluded that a substantial reduction could be made in the charge for transporting grain and still leave the railroad an ample return on its property, and therefore an order reducing the rates on grain substantially 12 per cent, was made. At this time the charges on other commodities were relatively high, and, in making the reduction on grain, the commission kept in mind the fact that a reduction on other commodities was called for, provision for which must be made without reducing the revenue of the railroad below a reasonable return.

Reduction $1,250,000.

"The commission has not determined what that return should be. The railroads have enjoyed an era of great prosperity and have been taxed to the utmost in order to move the traffic offered. From its decision in the grain rate case no appeal was made by the railroads, and the reduction ordered has been in effect since November 1, 1909. The amount of such reduction on all the railroads in this state is estimated at $750,000 annually. Owing to relation of rates and the location of the grain districts of Oregon and Idaho, similar reductions were made in those states, so that the total reductions amount to about $1,250,000 annually."

Electric Road Rates.

"An order was rendered reducing certain passenger rates on the Puget Sound Electric railway to rates formerly charged," says the report. "From this decision an appeal was filed and the case is now pending in the courts. This is one of the important decisions made by the commission, involving as it does every phase of rate regulation and every principle of law laid down by the supreme court of the United States affecting regulation of rates."

The total constructed railway mileage in the state has increased from 3,277 miles four years ago to 5,168 miles at present. This is an increase of more than 63 per cent in five years, the greatest per cent of increase of any state in the union except Nevada."

The commission reports that "many new railroads are being built in this state and the mileage is rapidly increasing." The new roads will divide the movement of traffic. The commission believes that the growth of the state will more than keep pace with railroad development.

The review says the commission is now engaged in the valuation of the telephone and telegraph property in this state preparatory to making a determination of the reasonableness of the rates and the tolls charged. "The history of telephones has been very largely one of monopoly," says the commission.

WILL START FIGHT FOR STATE PROHIBITION.

Seattle, Nov. 12.—Encouraged by the adoption of the woman's suffrage amendment and the sweeping prohibition victories, Boyd P. Doty, president of the Anti-Saloon League of Washington, expects to win the fight for a county unit and later state wide prohibition.

The entire state congressional delegation has pledged support for the passage of the Miller-Curtis interstate shipment bill, a measure which gives prohibition states the power to prevent the importation of liquor into dry territory from other states.

EXPRESS DRIVERS END NEW YORK STRIKE

New York, Nov. 14.—The strike of drivers and helpers employed by five transcontinental express companies was declared off Saturday evening, and it was announced at strike headquarters that the men would return to work Monday. The close of the strike was brought about by the New Jersey strikers, who voted to accept the terms upon which the companies offered to take back the men.

INTERURBAN LOSES; WILL APPEAL TO SUPREME COURT

In the decision rendered Monday by Judge John R. Mitchell, of the Thurston county superior court, sustaining the state railway commission on the appeal taken from the findings of that body against the Puget Sound Electric Company, the residents of the Duwamish valley won a decided victory.

It was intimated, however, that the fight was not yet ended so far as the Puget Sound Electric Company was concerned, and that if the decision of the supreme court to which an appeal will now be taken should also be adverse, that the United States supreme court will be eventually called upon to settle the controversy.

In fact, the complaint of the company anticipates an appeal to the court of last resort in its allegation that under the order of the state railway commission the earnings of the company would not be sufficient to pay interest charges, which could only be taken to mean that the company was deprived of its property without due process of law in violation of the constitution of the United States.

PUGET SOUND YARD TO RECEIVE ATTENTION

Washington, Nov. 15—"It shall be my aim to bring the navy yard, Puget Sound, up to the highest point of efficiency." This is the statement made yesterday by Secretary of Navy Meyer, who has just returned to Washington from a tour of inspection of all the naval yards of the country. Continuing, he said:

"I shall recommend that a number of navy yards which I have visited be closed and dismantled, but you may say that the yard at Puget Sound will be made one of the finest in the country and together with facilities on San Francisco bay, will be able to handle a permanent battleship fleet, which will be eventually established on the Pacific."

No New Plans.

Secretary Meyer will not this year recommend the undertaking of any important new projects at Bremerton, but will content himself with seeing the extensive improvements now under way brought to completion. He is not decided as to what will be recommended for the Mare Island yard. With the expenditure of an additional $1,500,000 on the channel at that point it is believed that the facilities now in place could be made available for all the ships of the Pacific fleet.

Two Big Yards.

However, the secretary plainly stated that the Puget Sound yard and either the present yard at Mare Island or other docks to be located on San Francisco bay would be the only yards ever maintained on the Pacific Coast, and they would be made as nearly perfect as possible. The secretary, when asked regarding his conclusions as to the advisability of stationing a battleship fleet on the Pacific at some near date, said that such a fleet coud not be accommodated on the coast, and that probably not until after the opening of the Panama canal in 1915 would the Pacific coast cities see their ambition in this direction fulfilled.

OREGON VOTERS INDORSE PRESIDENTIAL PRIMARY

Portland, Nov. 15.—Belated returns from nearly every county in the state indicate the passage at the recent election of a constitutional amendment, granting the voters of Oregon the unprecedented privilege of expressing their preference for president and vice president in 1912 before the national conventions of the Republican and Democratic parties shall have been held.

This is the only state in the union where the electorate will instruct delegates to the national convention as to whom to support.

Furthermore, Oregon voters will select their own presidential electors as well as vote for them, and also will select the delegates to the national conventions. The state treasury will pay the expense of the delegation.

Southern States Grow.

Washington, Nov. 12.—The population of the state of Alabama is 2,138,093, as enumerated in the thirteenth census. This is an increase of 309,396, or 16.9 per cent, over 1,828,697 in 1900. The increase from 1890 to 1900 was 315,680, or 20.9 per cent. The population of the state of Florida is 751,139, an increase of 222,597, or 42.1 per cent, over 528,542 in 1900. The increase from 1890 to 1900 was 137,120, or 35 per cent.

Beef Trust Asks Change of Venue.

Chicago, Nov. 12.—Judge Landis, of the United States district court, and author of the famous $29,000,000 fine against the Standard Oil Company, is not desired by indicted members of the so-called "beef trust" to preside over their trial on a charge of conspiracy in constraint of trade. A petition for a change of venue has been filed, the grounds given being prejudice.

Panama Work Progresses.

Washington, Nov. 15.—In excavation, concrete laying and filling in the big dams, the work on the Panama canal in October showed a substantial advance over the record for September. There was one more working day in October, but there were two inches more of rainfall.

LIVELY TIME WITH PYTHON

Crew on British Gunboat Has Exciting Experience When Reptile Breaks Loose.

Once when the British gunboat Rattler was in eastern waters the crew had a lively time looking after a python on board that got loose.

Besides the python there was on board a big Borneo orangoutang. The python, which was 19 or 20 feet in length, having dined heartily on a deer about three weeks before, began to feel its appetite returning, and in searching about its box for a place of egress found one side in bad repair. It did not take the python long to come through the weak part, and, quite unobserved, it began its perambulations around the boat.

Seeing the orangoutang chained up a few yards off, the big snake invited itself to a dinner very much to its taste. It would have been all over with the orangoutang had not the quartermaster at that moment made the discovery that the two pets were about to be merged into one. He promptly cut the orangoutang loose.

The latter was up the masthead before any mischief could be done, and a lieutenant, the proprietor of the orangoutang, the quartermaster, and a member of the crew flung themselves upon the hungry python—one at the head, another at the tail, and a third in the middle.

Then the fun began, for the python wanted to get one of the aggressors nicely in its coils, and the men were determined it should be kept out in something as nearly approaching a straight line as possible.

For a minute it was the Laocoon group all over again, only in this case the three men and the snake were sprawling over the deck instead of standing upright in a classic attitude.

Reinforcements, however, arrived in hot haste, and about 20 bluejackets, each embracing a foot of python, reduced the reptile to comparative quiescence. The procession marched back to the python's box, coiled the creature inside, and shut it up. But the orangoutang sat aloft in the masthead a long time before he came to the conclusion that he was off the menu for the day.

NO MORE POLITICS FOR HIM

Abusive Campaign Tactics Causes Uncle Zeke to Lose Confidence In Fellow Citizens.

"Yes, sir," said Uncle Zeke, "politics is a dirty business. You don't ketch me mixin' in it any more. Never again. I know when I've had enough."

"You've been a candidate for ofce?"

"Wunst. That's enough for me."

"Got beat, did you?"

"Yes, sir. I got beat, but I didn't mind that. It was the loss of confidence in my feller citizens, the findin' out that our politics is rotten all through, and that you can't depend on a man's promises. That's what hurt."

"Was it an abusive campaign?"

"Abusive? They circlulated a report that I had corns in the palms of my hands. They said I took out my false teeth when I ett my dinner, so I wouldn't wear 'em out. They charged me with cuttin' my stogies in two when I smoked 'em, so's to make 'em last longer. One o' the papers printed the story that my grandfather on my mother's side was an Algerian pirate. They got a man to swear that I never had my hair cut in the dark of the moon. They accused me of belongin' to a non-church church. They said I drunk my soup instead of eatin' it with a spoon. They said my breath always smelt of onions, and that my dog had fleas."

"What office were you running for?"

"I was runnin, sir," answered Uncle Zeke, with impressive dignity, "for the office of coroner."

Oriental Love.

It has been said many a time and oft that Oriental women have not been honored and loved enough. It is impossible for us to understand the heart and soul of races totally different in most respects from ours. Although they never do show it in the presence of a third person. Orientals love their women much indeed. Love by them is not shown publicly by soft words or kisses, pats and hugs. They are often called "henpecked," because they are so under the influence of their women. Love is the food of the Oriental soul. A few of the American women think they will love just so long as they are loved, and the consequences show a plenty in the divorce courts. Such "independent" spirit in love matters, such profit and loss and happy-go-lucky marriage ways strike an Oriental as gross, innate hopeless materialism, or else are utterly unintelligible to him.

Phosphorus in Human Body.

When a photographer attempts to make a flashlight picture in a darkened room he sometimes uses a long, thin metallic ribbon that blazes with fiendish intensity. There is a yard and a half of this metal in the body of the normal human being. Naturally, it is not in the form of a ribbon, but is scattered all through the cells in the shape of a metallic salt. The phosphorus and the magnesium ribbon are rather costly. Phosphorus is worth about one dollar a pound, and the match-making materials in the human tissues would sell for about $1.80 if weighed up over the druggist's counter in his prescription scales. An ounce and a half of magnesium costs 33 cents in the chemical markets

GET WISE!

and wear nothing but the best shoes, which save you money, and give you the greatest comfort.

FOOT SHULTZE
and
QUEEN QUALITY
cannot be beat

We carry a complete stock of these and are sure we can please you. We have some very pretty styles in ladies' and misses dancing slippers, and in suede shoes

Give Us a Call

REPAIR WORK A SPECIALTY

J. P. JENSEN *Shoe Store "Quality"*

— THE
OLYMPIC = LEADER

Entered as Second-class Matter in the Post Office at Port Angeles, Washington.

LARGEST CIRCULATION IN CLALLAM COUNTY.

OFFICIAL PAPER

Subscription Price $1 per year.

Published Every Friday at Port Angeles by The Webster Publishing Co.

FRIDAY, NOVEMBER 18, 1910

THANKSGIVING DAY.

The day of Thanksgiving, suggested by the Hebrew feast of tabernacles, or "feast of ingathering at the end of the year," has come to be a peculiarly American institution. From occasionally appointed days to give expression of thankfulness for a beneficial event, it has come to be one of the great American holy days, or rather, holidays, and it is regularly observed in this county, upon the date fixed by proclamations of the president and governors of states.

Thanksgiving day in the present is entirely different from the observances of the good old Puritans of New England, for it is more of a holiday and less of a holy day. It has taken a more personal character, and has come to be the day of reunions of families and friends separated during the year. The children and the sisters and cousins and aunts and grandmothers gather around the bounteous table to eat, drink and be merry. This feature alone, if there were no other, would enshrine Thanksgiving day in the hearts of our people, for if there is any time when people can be thankful it is after a good dinner in the company of kin and friends who have been long absent.

But the religious and reverential features of the day have not been entirely superceded by dinners and football, Thanksgiving having become in many places the day for ultimate struggles on the gridiron, and many good people attend church services and give fervent thanks for all the blessings, personal, state and national.

Surely, as a people we have many things to be thankful for, and nothing could be more appropriate than the suspension of business, the cessation from weary toil, and assembling of ourselves together for religious services, giving expression, by our presence at least, of the gratitude we feel in our hearts for all the blessings vouchsafed us.

Have our readers ever thought that we whose lots have been cast in the pleasant places in this great state of Washington have more cause than the average American for thanksgiving and satisfaction. But, isn't that true?

MADE NO MISTAKE.

It is evident that the people of Clallam county made no mistake in giving Hon. D. S. Troy such a handsome majority at the recent election. The Port Townsend Leader, one of the two papers in the senatorial district which supported Mr. Bishop for senator, pays Mr. Troy this compliment since the election:

"The twenty-fourth senatorial district, composed of Jefferson, Clallam and San Juan, will today experience a new sensation when it awakes to the fact that this district will be represented for the first time in many years by a Democratic senator in the next legislature. True, Mr. Troy is known all over the district as a very mild party man, and had he not filed on the ticket he did, would be considered as a pretty fair Republican.

"The new senator is a man well and favorably known to the people of Jefferson and to those of the entire district; probably no other Democrat in this section could have made the phenomenal run which landed him the victory in yesterday's voting. He has unquestioned ability of a high order as a representative of the people, and will prove a valuable man to the district."

The Olympic-Leader will be printed Wednesday evening next week; we ask our correspondents and those who have local items to kindly bear it in mind.

See Baker & Son for your Christmas goods in the crockery line.

See Our Display Windows
FOR
Thanksgiving Week.

Doesn't our Dining Room Look Attractive?

We Can Fnrnish You One Like It at a Very Moderate Cost.

How about kitchen utensils, aren't you in need of something to help get that big Thanksgiving Dinner?

We Can Supply All Your Wants.

R. D. WILLSON
HARDWARE CO.

WILL ORGANIZE CONGREGATIONAL BROTHERHOOD

At the Congregational church Sunday, November 20th, there will be addresses on the Congregational Brotherhood soon to be organized. J. V. A. Smith, connected with one of the banks of Seattle, and Ralph C. McAllaster, another business man of Seattle, will arrive on the morning boat and if possible be present at the morning services. They will address the evening meeting and help to organize the Brotherhood Monday night.

Mr. Smith is secretary of the Plymouth Brotherhood of Seattle and Mr. McAllaster is a member of the Brotherhood in the Pilgrims church. A cordial invitation is extended to the public to attend the Sunday services and it is hoped there will be a large delegation of men present Monday night.

A dinner will be served at 6 p. m. to be followed by addresses and organization.

THE CITY NEWS

The Minstrel show last Friday evening called forth a crowded house, every seat on the main floor and in the gallery being taken. The entertainment was something of a disappointment to many who had expected to hear something very fine in the musical way, but to others it was very entertaining and pleasing. The next entertainment will be a lecture by Dr. Tremayne Dunstan. The subject for his lecture which received the most votes was, "Sane Socialism at Work;" next came "Literary Recitals," so we may hear both.

Are you thinking of buying any silverware? If so, come in and look over our new stock of Rogers Bros' and several other of the best makes. We have bread and butter knives, soup ladles, cream spoons and many other fancy articles in addition to the regular staple stock. Willson Hardware Company.

Mrs. E. B. Brownrigg was given a pleasant surprise on last Monday evening by a number of her friends, who rememered it was the first anniversary of her marriage. She was the recipient of a number of pretty gifts in remembrance of that happy occasion, and a very delightful evening was enjoyed by all present.

Ira C. Frame and Miss Emily Deitz were married at the home of the bride's parents, Mr. and Mrs. Geo. Deitz, last evening, Rev. C. E. Fulmer officiating. Mr. Frame is one of the proprietors of the Star Theater. They will remain in the city until spring when they will go to Alaska, where he will take a position on the "Daily Alaskan," of which his father is editor.

Baker and Son have just received a choice lot of beautiful fancy china for the holiday trade. Chocolate sets, sugar and creamers, olive and pickle dishes, cake plates, chop plates, bread trays, and large fruit dishes with sauce plates to match Come in early and make your purchase; our prices are the lowest.

Robt. A. Gilmore and family are moving today into their new home on Fourth street, near Oak. The Gilmores came here in May last, from Iowa, and Mr. Gilmore says that he is becoming more and more satisfied that there is no place like Port Angeles.

The Basket ball team will go to Seattle next Wednesday to play a return game with the company A boys that evening, November 23rd, and will play the Port Townsend team Friday evening, the 25th.

For sale:—Three mare colts, ages 18, 15 and 6 months, and a 14 year old mare, wll foal in May from Belgian horse. Address Joseph Krajewski, Box 418.

F. A. Stiles has purchased from S. Orr the nice modern cottage he has just recently completed on Oak and Eighth streets. Mrs. Stiles hopes to get moved in next week.

We are sorry to learn of the serious illness of Miss Lucy Bayton. She has been suffering greatly with pleurisy but is now improving.

Mrs. James B. Davis, mother of Mrs. E. E. Seevers, was laid to rest Monday of last week, after a long, lingering illness.

A masquerade ball will be given by the Degree of Honor Thanksgiving night in the opera house. Watch windows for prizes.

A new lot of flower pots in all sizes from 4 to 8 inches just received by Baker and Son. Prices 7 to 20 cents.

The largest stock of overalls and smocks to be found in the city at the Times Clothing Mart.

A fresh lot of alfalfa meal just in from San Francisco. Port Angeles Grocery.

Get your Mackinaw coats and pants at the Times Clothing Mart.

Hugh Phelps is home to remain until after Thanksgiving.

Mrs. J. W. Frame and son William leave today for Seattle.

INSTRUCTIONS FOR CONSTRUCTION OF SIDEWALKS.

Port Angeles, Wash.,
Nov. 15, 1910.

There being some six or seven miles of sidewalk under construction, and as the people generally do not understand the markings of the grade stakes, therefore be it resolved by the City Council that the following explanation be published in both city papers.

NOTICE TO THE PUBLIC.

The Hubs with the tacks in their top is the extreme outside line of your walk, except on Oak street where a change was made in width of walk, also except both sides of Seventh street from bluff to Lincoln street, where the walk should be laid one foot from tacks in said Hubs, towards block line. Hubs on Carolina street are ten feet north of block line.

Grade given on hubs always means the top of finished walk and is always to be even with, or so many feet and inches above or below the top of hubs. (Small stakes are for marking purposes only.) Stakes marked F. 0'-4" mean Fill no feet and 4 inches above top of hub for top walk.

Stakes marked C. 2'-½" mean the top of walk must be two feet and one-half inch below top of hub.

The acceptance of your walk will depend upon your compliance with the markings for such walk.

Resolution introduced by Councilman Fitzgerald, and passed by the vote of the Council this 15th day of November, 1910.

C. E. SHIELDS,
City Clerk.

Notice of Sheriff's Sale of Real Estate.

Cause 2493.

In the Superior Court of the State of Washington for Clallam County.

James A. Chapman, plaintiff vs. Fred H. Deppe and Florence E. Deppe, defendants

Under and by virtue of Order of Sale issued out of and under the seal of the Superior Court of the State of Washington, holding terms at Port Angeles, in and for said county, on the 10th day of November, A. D. 1910, upon a judgment rendered in said Court on the 15th day October, A. D. 1910, in favor of James A. Chapman, and against Fred H. Deppe and Florence E. Deppe for the sum of Four Hundred Thirteen and 5-100 ($413.-05) Dollars, together with attorney's fees, interest, costs and increased costs, and to me directed and delivered, commanding me to sell the following described property to satisfy said judgment, to-wit:

That certain tract of land in Clallam County, Washington, bounded and described as follows: Commencing at the northwest corner of Suburban Lot No. 31 of the Townsite of Port Angeles, thence easterly along the north line of said lot 31 a distance of 100 feet; thence at right angles southerly 140 feet; thence at right angles westerly 100 feet to the west line of said lot 31; thence northerly along said west line 140 feet to the place of beginning, being a tract 100 by 140 feet in the northwest corner of said lot 31.

Now Therefore, Notice is hereby given, That on Saturday, the 17th day of December, A. D. 1910, at ten o'clock in the forenoon of said day, I will sell the above described property, or so much thereof as may be necessary to satisfy said judgment, together with attorney's fees, interest, costs and increased costs, in all amounting to the sum of Four Hundred Twenty-nine 69 100 Dollars.

Said sale will take place at the front door of the Court House at Port Angeles, in said County and State, and will be at public auction, for cash in hand to the highest and best bidder.

Dated at Port Angeles, Wash., the 10th day of November, A. D. 1910.

A. J. COSSER, Sheriff.

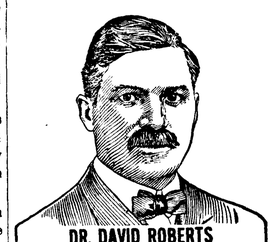

DR. DAVID ROBERTS
Veterinary Prescriptions

COW CLEANER	$1.00
CALF CHOLERA REMEDY	1.00
COW TONIC	.50
HARD MILKING OUTFIT	.50
MILK FEVER OUTFIT	3.00
COLIC DRENCH	.75
GERM KILLER	.50
ANTISEPTIC POULTICE	1.00
DISINFECTALL, per Gal.	1.25
WORM POWDER	.50
WHITE LINIMENT	.50
ABSORBENT	1.00
WARTINE	.50
FEVER PASTE	1.00
HEALING LOTION	.50
HEAVE POWDER	.50
HORSE TONIC	.50
HOG TONIC	1.00
FLY OIL, per Gallon	1.25

"One Prescription for Every Animal Ailment"
DR. DAVID ROBERTS
"PRACTICAL HOME VETERINARIAN," Cloth Bound, is Free. Ask the SOLE AGENT

MATHEWSON'S DRUG STORE
PHONE = = = = 28

Fifty Years the Standard

DR. PRICE'S CREAM BAKING POWDER

A Cream of Tartar Powder Made From Grapes

NO ALUM

The ladies of St. Andrew's Guild will hold their annual fair December 7th and 8th, at the Parish Hall. Fancy aticles, dressed dolls, and aprons of all kinds will be on sale.

Wanted—To exchange Everett property for farm near Port Angeles. H. Fathers, at Port Angeles, or 2326 Colby Ave., Everett, Wash.

Patrick McCoy of Seattle has been in the city this week on business matters.

Notice of Sheriff's Sale of Real Estate.

In the Superior Court of the State of Washington for Clallam County.

Marion J. Bell, plaintiff,
vs.
Ole Engvolsen, and Lena Engvolsen, his wife, et al., defendants.

Under and by virtue of an alias Order of Sale issued out of and under the seal of the Superior Court of the State of Washington, holding terms at Port Angeles, in and for said county, upon a judgment rendered in said court on the 13th day of April, A. D. 1910, in favor of Marion J. Bell, plaintiff, and against Ole Engvolsen, and Lena Engvolsen, his wife, et. al., for the sum of Three Thousand, Eight Hundred and Eighty three Dollars together with attorney's fees, interest, costs and increased costs, which judgment was thereafter modified by striking therefrom the item of $150.00 attorney's fees and striking the cost bill therein, and to me directed and delivered, commanding me to sell the following described property to satisfy said judement to-wit:

Lots 1, 2, 5, 6, 7, 8 and 9, in Block 289 and Lots 10 to 18, inclusive, in Block 270, all in the townsite of Port Angeles, in Clallam County, State of Washington.

Now Therefore, Notice is hereby given, That on Saturday the 10th day of December, A. D., 1910, at ten o'clock in the forenoon of said day, I will sell the above described property, or so much thereof as may be necessary to satisfy said judgment as modified, together with interest, and increased costs, in all amounting to the sum of Three Thousand Nine Hundred and Ninety-three and 50-100 Dollars.

Said sale will take place at the front door of the court house at Port Angeles in said County and State, and will be at public auction, for cash in hand to the highest and best bidder.

Dated at Port Angeles, Wash., this 10th day of November, A. D., 1910.

A. J. COSSER, Sheriff.

NOTICE FOR PUBLICATION

Department of the Interior,
U. S. Land Office at Seattle, Wash.,
October 7, 1910.

Notice is hereby given that Henry Belden, of Ozette, Washington, who, on May 14, 1904, made Homestead Entry, No. 18884, Serial No. 01115, for the N½ of the SE¼ and the SE¼ of SE¼ of Sec. 3, Township 30 N., Range 15 West, Willamette Meridian, has filed notice of intention to make Final Five-year Proof, to establish claim to the land above described, before Geo. W. O'Brien, U.S. Commissioner, his office in Clallam Bay, Washington, on the nineteenth day of November, 1910.

Claimant names as witnesses:
Owen Mulholland, of Ozette, Wash.
Ole Klaboe, of Clallam, "
Andrew Nylund, of Ozette, "
James F. Rudisile, of Clallam Bay, Wash.

J. HENRY SMITH, Register.

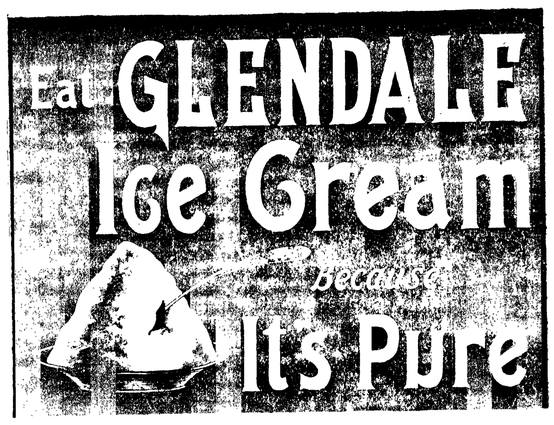

Call For It at Fruit Stands

Who's Your Tailor?
TRADE MARK REG. 1906 BY ED. V. PRICE & CO.

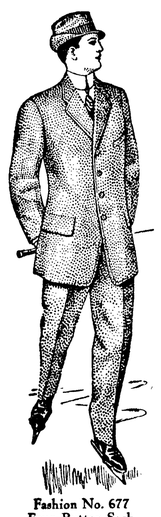

Fashion No. 677
Four-Button Sack

FABRIC and style are not all that produce satisfactory clothes—your shape must be artistically tailored into them during the making; then they'll fit and serve you well—that is, if made by

Ed. V. Price & Co.
MERCHANT TAILORS CHICAGO

Better have us show you their magnificent Fall Woolens, and send them your measure today. We can save you ⅓ to ½ on tailor's ordinary prices and satisfy you completely. Why not, then, have clothes made as you want them, and delivered when you want them?

CHAS. A. FILION
Representative, next to Glendale Creamery, Port Angeles

PORT ANGELES GROCERY CO.

Flour, Feed, Groceries. Farm Produce a Specialty

Thanksgiving Will Soon Be Here.

Don't forget that the Port Angeles Grocery Co., keep the best that can be had in the line of Thanksgiving supplies.

Nuts, candies, raisins, currants, bar sugar, the finest berry sugar, green, red, yellow and blue sugar, oranges, lemons, dates, figs, cranberries, grapes, bananas, apples, pumpkins; orange, lemon and citron peel; spices, plum pudding, and other good things too numerous to mention.

Try our goods, you will find the best is always the cheapest.

F. A. STILES, Proprietor.

P.J.WILLIAMS The Old Reliable Jeweler

Watch Repairing a Specialty

Save $ $ $ Now AT Times Clothing Mart

In order to make room for our mammoth stock of Holiday Goods, which has begun to arrive, we have concluded to give the public a chance to get good dependable goods at just enough above cost to pay freight and expenses. Don't take our word for it but call and be convinced. Below are a few of our great bargains:

Ladies Fine Dress Shoes, the kind that sells for 2.00, now **1.25**

Boys Wright Health Union Suits, something worth while at ..... **.89**

Ladies White Medium Weight Union Suits, sold elsewhere at $1.00, now ..... **.49**

Dr. Dents Sleeping Garments from 49c and up.

Gents Fine Dress Shoes, that were formerly $2.50 during this sale **1.90**

Fine Worsted Cashmere and Cheviot Overcoats, never sold for less than $15.00 now go at **10.00**

Heavy full size Cotton Blankets, usually sold at $1.25, during this sale at ..... **.89**

Calicos and Prints, the kind that are sold elsewhere at 7 and 7½ cts, go at the yard ..... **.05 1/2**

Outing Flannels, the 12½ cent kind, you will pleased with at ..... **.09 1/2**

The Best Apron and Dress Gingham, the 10c grade, at **3 yards for** ..... **.25**

Many other bargains too numerous to mention.

Remember this sale is for two weeks only.

Times Clothing Mart

SAY?

WHEN YOU TRAVEL

Patronize your Home Boat, the new Oil Burning Freight and Passenger Steamer

ALBION

The Albion has just been rebuilt and has fine large staterooms, all nicely furnished and fitted up for first-class passenger trade. You can sleep all night—"Rocked in the Cradle of the Deep." Leaving PORT ANGELES, Monday, Wednesday and Friday night at 9 o'clock, you can get a good night's sleep and arrive in SEATTLE early the next morning ready for business or pleasure—you will have from 12 to 15 hours in SEATTLE and leave for home the same night.

The Albion will leave from the CITY DOCK, in Seattle, Tuesday, Thursday and Saturday night at 9 o'clack and arrive in Port Angeles the following morning—only away from business one day.

On the Second and Fourth Thursdays of each month no passengers will be allowed on board—as we shall carry explosives, gasoline, etc.

For further information; rates, & etc. See the Purser,

H. A. DORR.

CITY NEWS

Pigs for Sale at Brookfarm. Phone White, 101.

Choice Italian Prunes 3 lbs. for 25c. Gate City Grocery.

Mrs. Troy was a returning passenger from Seattle Tuesday.

BLACK WALNUTS 10c. per lb. at the Port Angeles Grocery.

Mrs. N. K. Mead went to Seattle Tuesday for a few days visit.

Herman Celian was a week end visitor in Seattle, returning Monday.

Extra Fine Creamery Butter at 80c per roll. Gate City Grocery.

New line of Thanksgiving and Motto Post Cards just received at Nailor's.

Dr. N. K. Mead is spending the week professionally in Sequim and Dungeness.

Good Fresh case Eggs of excellent quality for 40c per dozen. Gate City Grocery.

Mrs. R. R. Harding went to Seattle Friday for a few days visit there and also in Port Blakely.

The best kind of a chicken dinner served at the Merchant's Hotel every Sunday from 4 to 7.

Mrs. Maurice Fisher entertained a few friends at cards Tuesday evening in honor of her sister, Mrs. Harry Cook.

T. F. Trumbull and A. I. Filion returned from Seattle Tuesday where they had been attending to business since Friday;

New line of late copyright books at 75c each. See our window and select while assortment is good. C. E. Nailor.

As an appetizer for Thanksgiving Dinner a Crisp Dill Pickle is the correct thing; to be had at the Gate City Grocery.

The biggest and finest stock of suit cases in town can be seen at the Times Clothing Mart. Come in and take a look.

Miss Allison, the very efficient milliner who has been in the employ of the Phelps Dry Good's house, left for Seattle last Sunday.

Just unpacked, a handsome lot of carving sets and cutlery of all kinds which we will be pleased to show you. Willson Hardware Co.

Have you seen those dandy Savory roasters at the Willson Hardware Co.'s new store? Just what you want to roast your Thanksgiving turkey.

Mrs. Conrad Luppen most delightfully entertained the Fortnightly Club last Tuesday afternoon. The next hostess will be Mrs. Brumfield.

Call in and see our new stock of dishes, two crates of open stock dinner sets in very neat patterns and good quality. H. Gutenberg & Co.

Christopherson and Leland wish to announce this week a special sale on crockery and granite ware. Their prices are low as the lowest and it will pay you to give them a call.

Among Tuesday's passengers from Seattle were noted; Mr. and Mrs. Oscar Morse, G. V. Smith, G. M. Lauridsen, Earnest Merrill, Mrs. James Gibson and Mrs. McGillivray.

The Saturday Reading Club will hold its next meeting Friday, December 2nd, with Mrs. Delebarre as hostess. Mrs. Geisness will read a paper on "irrigation in Washington"

We have never had so complete and elegant a stock of fine shoes and slippers both for children and ladies as we have at present. Before buying give us a call. Times Clothing Mart.

Miss Ethel Faulkes was initiated in the Order of the Eastern Star last Saturday evening. As usual on such occasions, a banquet was served after the ceremony and a very delightful social evening was enjoyed by every one.

Judge and Mrs. McClinton expect to leave next Tuesday for Seattle, where they will visit a few weeks with their son and then continue on their way to San Francisco and southern California to spend the winter in the land of sunshine.

A linen shower was given for Miss Trumbull, last evening, by a party of her lady friends at the home of Mrs. Wm. Moore. It was in the nature of a surprise and proved to be a very happy occasion for all present, especially Miss Trumbull, who was not only showered with linen but also with all kinds of advice, loving messages and happy greetings. Dainty refreshments were served by Mrs. McNutt and Miss McCaffrey.

HEATERS HEATERS HEATERS

Now is the time to get a good heater at low prices. Air tight heaters at two dollars and up. We have the great Round Oak for wood and coal, the Howard heater for wood and coal, the Sunlight and the Flash, and Woods Radiators and wood savers and winners Mascots and Victors at prices to make them sell. Call in and see them at H. Gutenberg Hdw. and Fur. Co.

Judge Still was an arrival on Tuesday's boat.

New crop of Naval Oranges. Gate City Grocery.

T.T. Aldwell was a business visitor to Seattle this week.

Pure Strained Honey, 10 and 30 cents per jar. Gate City Grocery.

Mrs. J. E. Cochran accompanied Miss Willson and Grace Ross to Seattle on today's boat.

Robert Polhamus returned on Sunday's boat to the Quillayute to finish his term of school.

Mrs. W. E. Graham and Oscar Graham left on Wednesday's boat for her home in Boise, Idaho.

The Times Clothing Mart is receiving a large consignment of Holiday goods on every boat.

Just received a full line of shot gun shells for the duck season, black and smokeless power. Baker & Son.

The 1910 dancing club will give another one of their pleasant dancing parties tonight in the Parish Hall.

Irwin Jacobs returned to Angeles this week with his family, after an absence of four years in eastern Washington.

Just received a big stock of calicoes at 5½ cents per yard, apron gingham 8½ cents up. The Times Clothing Mart.

All those expecting to order china painted for Christmas will kindly get their orders in as soon as possible. Mrs. Troy.

It is mince meat time and you want the latest and best meat grinder. Christopherson and Leland can supply your wants.

Remington typewriter and filing cabinet for sale. May be seen at Mrs. Appleton's, Front street, or phone No. 183.

Mrs. A. H. Gould is out on the ranch keeping house for her son Jay, while his wife is visiting at the home of her sister, Mrs. Eacrett.

John Hicks expects to begin work next week on a modern cottage he has planned to build on his lots on 12th and Cherry streets.

Thanksgiving Necessities: Nuts, Cranberries, Pop-corn, can Pumpkin, Sweet Potatoes, Raisins, Currants, and Candied Peel. Gate City Grocery.

Just received a large shipment of a hundred tons of domestic coal, guaranteed to be much cheaper and more lasting than wood. See J. O. Morse, at Morse Dock.

For a crisp, delicious, tasty cracker try a package of the Empire Brand —Cheese Wafers, Saratoga Flakes, Fig Newtons, and other varieties. Gate City Grocery.

H. Gutenberg & Co. have just received a large shipment of carpets, rugs and linoleums, also a nice assortment of carpet samples which make excellent rugs.

Mr. Muskett has just finished repairing and getting into fine shape the large room at the rear of his store building which will be a veritable Santa Claus shop in another week.

The ladies of the T. D. C. were entertained in a very delightful manner on Thursday afternoon by Mrs. FitzHenry. Mrs. C. J. Farmer will be hostess for the next meeting.

See our ad in this paper for prices on our big special sale of dress goods, it will pay you to give us a call as we have many bargains in coats and suits to offer also. Phelps' Dry Goods House.

Union Thanksgiving services will be held in the First M. E. church Thursday, November 4th, at 11 a. m. Rev. Stephen Smith, pastor of the Congregational church, will deliver the Thanksgiving sermon.

Attorney James Stewart has remembered all his friends with one of his beautiful new calendars for 1911; they are certainly a work of art and the first ones for the new year we have seen.

J. E. Beam received a telegram Sunday announcing the arrival of a baby girl at the home of his daughter, Mrs. Horace Horstman, in Cincinnatti, Ohio, Saturday, November 12th.

As a result of his two bridge fund days' sales, John Hansen turned over to the ladies of the Literary Club $21.20 A full report of the Bridge fund will be published next week by the ladies of the club.

Mrs. E. E. Day and Mrs. Kirschberg entertained the members of the Friday Thimble Club and their husbands at the home of the latter Thursday evening. It was a very enjoyable occasion for all present.

Miss Lorna Smith expects to leave for Seattle Sunday; Pearl Stakemiller will join her there next week and together they set sail on Friday, November 25th. for San Francisco, traveling on the steamer Governor. They expect to be absent all winter.

JUST IN.

A large assortment of Blankets, Pillows and Comforts. Price away down at H. Gutenberg Hdw. & Furniture Co.'s.

MADE IN ANGELES

From hogs raised on ranches in our county, "Our Own" Bacon. The bacon that has the smoke flavor. Smoked in a steel smoke house with alder wood, we can hardly supply the demand.

The taste is there and only 25 cents a pound, the best and cheapest bacon on the market. The Pork we are using in our market or the most of it is raised by ourselves and our pigs are fed only on grain.

We have done our best to give you good clean meat free from preservative and will continue to do so.

E. W. Merrill & Co.

Baker & Son will set up your stove or make needed repairs.

H P. Caven, painting and paper hanging, Fourth and Chase.

For sale cheap—50 acres at Mt. Pleasant. Apply to L.R. Thompson.

F. E. Warner, the Optician, will at the Merchant's Hotel during December.

Harris oil, the best for gasoline engines and automobiles. Toler Supply Co.

Fresh Saratoga Chips at ten cents per package. Try some from the Port Angeles Grocery.

Remember the Merchant's Hotel are making a specialty of serving fine chicken dinners every Sunday between the hours of 4 and 7.

When in want of anything in the fresh or salt meat line, just drop into James Fitzgerald's shop, the Bell building on Front street. Our motto is, the best of meats and courteous treatment to the wants of customers.

Thanksgiving is near and you will be wanting to make your mince meat; just remember it is twice as easy if you have a good meat grinder. The Willson Hardware Co. has the best.

Palace OF Sweets

FRUITS - CONFECTIONERY AND ICE CREAM PARLOR

We also carry the best assortment of Chocolates & Fruits in the City

Goldwater Bros.

Morey & Wright

Successor to H. P. McNut

Horse Shoeing and Wagon Repairing

Satisfaction Guaranteed

DRESSMAKING

DONE BY

MRS. E. BELL

313 Front Street.

Oysters For Thanksgiving

Your Thanksgiving Dinner will not be complete without some of our fresh Eastern Oysters.

No better time to try them. They are firm, tempting, delicious morsels of sea food.

SEALSHIPT OYSTERS

Straight from the Oyster Beds Under Seal

Sealshipt Oysters are all solid meat--no liquor--and a pint will go as far as a quart of common oysters.

Our list of appreciative customers is growing every day. If you want to know the flavor of the real sea oyster try a pint of Sealshipt Oysters.

CITY FISH MARKET

Parisian Fancies

THE gown at the left is of smoke gray and yellow mousseline de soie made up over yellow liberty, the two thin materials being used together—the gray over the yellow in charming effect.

The corsage forms a part of fichu bordered with a little ruffle. It is trimmed with embroidered bands and straps of gray mousseline de soie, and crosses in front and is finished with a narrow girdle and a large rosette of yellow glace taffeta. The plastron is of yellow mousseline de soie tucked crosswise and trimmed with fine and Irish lace. The skirt is gathered at the top and bottom, where it is drawn in with ruffles and embroidered bands. The other gown is of black mousseline de soie made up over red liberty.

The corsage and sleeves are cut together and trimmed with plaited ruffles of the mousseline de soie edged with black liberty ribbons. The plastron is of red mousseline de soie tucked crosswise and ornamented with tiny red passementerie buttons. The knots and girdle are of red liberty.

The skirt, also of the black mousseline de soie, is drawn in at the bottom with a ruffle of the same, bordered with the black liberty ribbons.

MAKING USE OF OLD LINEN

One of the Most Valuable Assets of the Housekeepers and Should Be Kept.

No old linen should ever be thrown away. It is one of the most valuable assets of the housekeeper.

When sheets wear away in the middle cut them down the center. Put the two outside edges together so as to form a seam and hem the outer thin edges.

When the new center wears out also cut the good pieces into squares as large as possible, edge them with torchon or crochet lace and utilize them for tea table or tray cloths.

The remainder tear into long strips, wash, mangle and roll up and keep them for use in case of illness.

Old huckabacks make an excellent polishing cloth for plate. For wiping delicate china old linen has no equal.

Old muslin curtains should be well boiled to free them from starch. The muslin makes good bags for tying up herbs and spices in soups and stews, while, if the meshes are not too large, it will be found the very thing for straining sauces and gravies.

Salt bags should never be thrown away. Well boiled to remove the dressing the material contains they will be found to provide really very useful jelly bags.

A Pillow for Baby.

A dainty baby pillow is made in this way: A plain center of the material is left quite large enough for the baby's head and a circle of oval eyelets worked which are run with pale blue or pink ribbon, tied at the top in a soft bow of loops and ends. A wreath of small flowers worked solid can also be embroidered just beyond the circle of eyelets if one wishes a more elaborate pillow. Finish the pillow case with a hemstitched hem on the edge of which fine narrow Valenciennes lace can be whipped.

Hats for Juniors.

Simplicity in the millinery world should be adhered to emphatically when the young girls are fitted out for the autumn.

The most attractive models are those that reflect the colors of the autumn. Brown with touches of red or yellow is always good. The dull moss green or stone grays touched up with purples that hint of autumn skies are usually becoming to young girlish faces.

Wool Embroidery Latest.

Wool embroidery on coarse net is one of the new trimmings. This decorative work is expensive, but any girl, even one unskilled in embroidery, could make the entire trimming for her dress at little expense. She should buy the transfer patterns and sew the paper to the under side of the net, then carry out the design on the right side. The thread used resembles the old-fashioned crewel wools

MAKES A PRETTY BLOUSE

White Jap Silk, With Novel Embroidery Trimming, to Wear With Costume.

In white Jap silk, with embroidery worked on silk by way of trimming, this makes a very pretty blouse to wear with a costume.

The little yoke and under-cuffs are

of tucked net, the embroidery below net forming a point in center front. The embroidery of our model is worked on a shaped piece of silk; but insertion might be used and sharply mitred to form the points.

Material required: 2 yards 34 inches wide.

Colored Handkerchiefs.

The colored handkerchief is much in vogue, the latest fancy being a handkerchief exactly half of which is white and the other half colored. The color division is on a bias line. The new printed handkerchiefs appear in dark coloring, brown, purple, prune blue, deep rose color and navy and French blue. Men especially are carrying them in Paris with evening dress in dark purple, green and brown.

To Protect the Walls.

To keep a piece of furniture from scratching or defacing the wall or woodwork if you are not able to get the little rubber buttons or guards, take the fingers of an old kid glove, stuff hard with cotton to the size you need, fasten on the back of the article in question with tiny tacks at each end, and they will answer the purpose splendidly and are quite inconspicuous.

To Clean Lace.

A good way to clean fine lace is to place a sheet of paper on a flat surface and sprinkle thickly with fine magnesia. Put lace on this coating and cover with magnesia. Tow with another sheet of paper and weight. Allow lace to remain covered this way for several days.

TRAVELER KICKS ON COOK

Declares Continental Cooking Is No Longer Unchallenged as to Its Excellence.

Continental cooking is no longer unchallenged as to its excellence. It is charged with being unequal—partial to meats and fishes and very unfair in its treatment of vegetables and fruits.

A "traveler," who evidently deems it prudent to remain anonymous, writing for the Lady's Realm, complains that in continental hotels it is almost impossible to get a good dish of mashed potatoes, that plain stewed tomatoes and green peas are unknown, although many sauces are flavored with the former, and the latter are used continually as mere "culinary decorations."

Carrots are omnipresent, and so is cauliflower, which the waiter admits is "the one vegetable they managed to cook well."

If one is a vegetarian—and this writer lays himself open to the suspicion—one is in difficult straits indeed. As one cannot live on carrots and cauliflower one has recourse to bread and fruit. But, alas! the bread is so hard it breaks the teeth, and the fruit makes one long for home orchards. "The native apples are dry and tasteless. The pears are hard and inferior, and the ordinary grapes are not to be compared with our own."

The last hope of all diners is coffee, and our "traveler," with vegetarian tastes, reaches for it with a renewed glimmer of hope. But "it is seldom excellent; it is never served with cream," and the last hope dies when he is forced to admit that it must be at least two-thirds chickory.

Poor traveler! may his journey be short, and may he return to his truck farm before his peas and beans and corn and tomatoes are all gone, so that he may revel in vegetable hash and "boiled dinners" the rest of the season.

HOW TO STUDY CHARACTER

Interesting Use of Mental Powers Is Close Observation of Faces One Sees.

Study the faces you see and try to form some idea of the characters of their owners. Notice ears, noses, mouths, eyes, chins. Observe how few beautiful mouths and ears you will find compared with other features. It is an interesting use of your mental powers, this study of faces, and will teach you sympathy, if nothing more.

If you find yourself without faces to study, then memorize verses, phrases or numbers, to retain your memory. Learn to recall the numbers of a dozen or a score of your acquaintances' homes, instead of always referring to an address book.

Commit the words of songs to memory—even if you do not sing—it will make you popular with people who do—or memorize a dozen lines of prose from the daily paper if you have nothing else at hand, just for practise.

It is better than allowing your brain forces to become weak and slipshod from lack of direction.

Make the most of the odd ends of time, and you will make the most of yourself with little cost and no loss.

The Gaelic A B C.

Every letter in the Gaelic alphabet is represented by a tree. The alphabet of today consists of eighteen letters,—in ancient Gaelic seventeen,—and now, as of old, all the letters with the exception of g, t and u, which stand for ivy, furze and heather, are called after trees.

The Gaelic a b c of today runs: ailm, beite, coll, dur, eagh, fearn, gath, huath, iogh, luis, muin, nuin, oir, peith, ruis, suil, teine, ur, which is equivalent to saying: elm, birch, hazel, oak, aspen, alder, ivy, whitethorn, lew, rowan or quicken, vine, ash, spindle-tree, pine, elder, willow, furze, heath.

In the ancient Gaelic alphabet the letter h (the huath or whitethorn) does not exist. The alphabet is called the beth-luis-nuin, because b l n, and not a b c, are its first three letters.—Youth's Companion.

Good Animal Story, If True.

Near a farmhouse in the Midlands of England was a large pond and on the lawn between it and the house an old family horse used to graze. One day someone left a baby asleep on a blanket under a tree not far from the pond. When it awoke it saw some swans on the pond, and began to creep towards the water. It had got almost to the water's edge when the horse trotted up gently and gathered the baby's clothes in his teeth and carried it up to the house. The baby was startled and began to cry, and the mother rushed out of the house and found her child dangling from the horse's mouth. She quickly took it, and the good old horse, whinnying gently, went back to his grazing.

The Mob.

A mob is of society of bodies voluntarily bereaving themselves of reason and traversing its work. A mob is man voluntarily descending to the nature of the beast. Its fit hour of activity is night. Its actions are insane, like its whole constitution. It persecutes a principle; it would whip a right; it would tar and feather justice, by inflicting fire and outrage upon the houses and persons of those who have these. It resembles the prank of boys who run with fire engines to put out the ruddy aurora streaming to the stars.—R. W. Emerson.

MODES of the MOMENT

There is a nice moderation in the new tailored coat and skirt suits this season—nothing is extreme—and, although it seemed from the styles shown during the in-between season that coats would be noticeably short and skirts unpleasantly narrow, the styles taken as a whole show neither of these eccentricities, but are just comfortable in-between. The materials are all soft and supple and moderately light in weight.

Covert cloth in the familiar grayish tan is being used by some of the houses for the severer type of tailored suit and the new serge is very soft and heavy in quality, without a trace of crispness in texture. Ratine, the new beaver finished material, which has just been introduced this season, is lovely and warm for winter tailored suits, but it is not likely that it will be worn at home for this purpose as much as on this side of the water, as it lacks the trim quality that American women like in their tailored street clothes. It will undoubtedly be a popular material for country and golf suits, as it is wonderfully well adapted for this purpose.

As a lining material in satin wraps and coats for afternoon and evening wear it is really lovely and takes the place of an interlining and an overlining of silk or satin, as it is used without any additional overlining. It is made in all the new colors, and black and white.

Camel's Hair Cheviot.

Another charmingly soft material is a camel's hair cheviot. This material is quite unlike the old camel's hair cheviot you may have in mind, without the loose long hairs. It is almost smooth, having a feeling of chamois when the hand is passed over the nap of the material. The new colors are exceedingly soft and low in tone, with the probable exception of cerise and a bright greenish blue, which is used for dressy afternoon and evening gowns, although they are both colors which are more used for evening cloths, and even then must be worn with care by a few people.

There is a lovely soft green, like the green of partially turning leaves, almost gage green in color with a tint brown. Blue is much used in all colors, the staple marine blue leading, and a new blue, called "blue of the night," is in even a more somber tone than the marine blue, and is liked as a trimming with tones of lighter blue. Then there is a very soft light blue, which is almost a green, with a clear water blue tone, much liked for afternoon gowns and tailored suits with collars and cuffs of silver opossum fur. Brown is a great favorite in light leather tones and a darker tobacco brown.

In Tailored Suits.

One of the best points about the new fashions in tailored suits is that they are full of ideas to use in fixing over one's tailored suits from last season. In every instance the material can be taken away; there is no necessity for adding more of the same kind of material, which greatly simplifies the work of alteration in clothes.

The majority of the tailored coats measure 12 inches from the waistline. This is, of course, much shorter than last year's coats, so the shortening of a coat is very easy to give it the new lines. If your coat happens to be made with pockets set rather low, cut the coat directly on a line with the lower edge of the pocket. If the pockets are small, use material from the bottom of the coat and make long narrow pockets, extending them around over the underarm seam and making them from five to seven inches in height. Trim with bone buttons along the upper edge in a straight line and stitch a two-inch band of the material along the upper edge of the outer side.

This will give your coat a new look, as the little pockets are quite out of fashion.

Then as to the back of your coat. The newest models are quite plain fitting without a trace of fullness at the lower portion of the seams. It gives a very snug, trim appearance to the back of the coat and is really much better than the open vents, which are always turning up at the corners. When buttons are used they are placed high on the side back seams, at about an even distance between the underarm and the lower edge of the coat, which brings them at a high waistline. Many of the coats have a broad rolling collar of fur, one piece slightly narrowing toward the lower edge.

Sailor Collar Still Popular.

There is no abatement in the use of the sailor collar shapes, which have grown to cape-like proportions on even the short coats and are almost generally used on the long dressy coats of silk, velvet and fur. In square shapes they hang to within a few inches of the waistline, and the round collars extend well over the upper portion of the arm, forming a deep revere in front, fastening at the waist. They are exceedingly pretty when made of dyed muskrat, or the real seal if one is fortunate enough to pay the price or had an old coat which can be utilized for this purpose. Moleskin is lovely as a trimming on dark blue velvet or ratine cloth and velvet, and moire antique is much used in trimming suits of serge and camel's hair cheviot. When short hair fur is used for the collar and cuffs on coats, it is often repeated in a three or four-inch wide band on the lower portion of the coat or skirt. It is not set directly on the lower edge, as in the suits of last year, but the depth of a hem above the edge.

Madame Paquin has a charming new type of a tailored coat this season, which is in the form of a Russian blouse. The upper part of the blouse is in one piece, with a seam at the upper arm and shoulder, the center back extending to the lower edge of the coat. The lower part of the coat is cut slightly circular to fit the hips with perfect smoothness, and is joined to the side of the center back panel and to the front and sides at the waistline. The back is plain fitting and the front slightly bloused, opening low at the side with deep revers. This type of coat is fastened with fancy olive buttons in jade or nickel, or a flat buckle interlocking at the sides is often used at the lower portion of the coat with invisible fastenings set above.

Although the skirts are narrow, they are not narrow to the point of being uncomfortable for walking. The lines are kept straight from the hips downward, with very little superfluous fullness at the lower edge, and they average in width from two to two and a half yards around the lower edge.

New Ideas in Vogue.

The very simplest form is made with a plaited panel at the front and back and the sides in one piece. This is sometimes cut on the bias of the material or slightly circular, with a band trimming set in between the

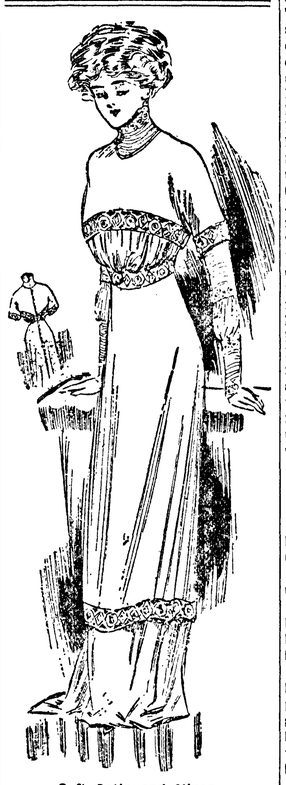

Soft Satin and Ninon.

plaits. In the new skirts this does not confine the fullness of the upper portion, but is quite plain. There is a fancy for trimming the front of the skirt at the lower portion with buttons and the round buttonholes. The buttons are set on one side of the panel with the buttonholes on the other side.

This same form of trimming is then used on the revers, the buttons on one and the buttonholes on the other. It is merely a trimming, as they are, of course, impractical, but it is a simple form of trimming which is quite charming and effective. One of the new skirts was laid in all-around box plaits, about six inches wide, not deep plaits, but very shallow at the turn under, so as to keep the skirt as narrow as possible. Many of the tailored skirts are made with tunics and overskirt arrangements, plain fitting and untrimmed, in various shapes, in keeping with the general idea of tailored clothes and the lines of the coat with which the skirt is worn. Wide braid is much liked as a trimming in the color of the suit or in black.

Our illustration shows a costume in a combination of soft satin and ninon. The underskirt is in dark blue satin the overskirt in bronze green ninon with a border of dull silver galloon at the edge.

The under bodice of ninon is gathered at waist, and is tucked for the yoke and sleeves, which have a puff below the elbow.

The one-piece over-blouse is of satin trimmed with galloon like that on skirt.

Materials required, 6 yards satin 46 inches wide, 4½ yards ninon 42 inches wide, about 6 yards galloon

MAN VS. THE MOOSE

EXCITING ENCOUNTER ON THE HUDSON BAY RAILWAY LINE.

Adventure Is Illustrative of the Fearless Daring of Individuals Who Make Up the Far North Pathfinder Parties.

A letter from Mr. Charles J. Bruce, one of the engineers laying out the line of the proposed Hudson Bay railway, contains the description of a most exciting encounter between a man and a moose, illustrative of the fearlessness of the individuals who make up these pathfinder parties in the far north. There are three surveying parties at work between the Pas and York factory, and the scene described occurred on the Nelson river. The country is a sportsman's paradise, literally swarming with game. The adventure in question occurred about the latter part of July, and is told as follows:

"Yesterday afternoon 'Silent' Jack Labelle and Scotty were exploring a creek running into the bay in front of the camp. Paddling around a point they came into a little lake and in the middle of the lake a young bull moose swimming across. They didn't have a gun, knife or weapon of any kind, but that didn't have any effect on 'Silent' Jack, a Maniwaki boy, by the way, and our head packer. He wanted that moose, and he was going to get him. In spite of the frenzied protests of 'Scotty,' who was sure he was going to be upset and drowned, Jack laid the canoe alongside of the moose and went for him with a paddle. The first blow sheared the moose's ear off as though it had been done with a knife. The second smashed the paddle to smithereens on its horns. Nothing put out by this, Jack caught the horns and pulled the canoe on the animal's neck, to try and keep its head under water and drown it. But the moose was too strong, and it took some quick paddle work from the now hysterical Scotty in the bow to keep from capsizing. The contestants were getting near the shore by this time, and Jack, fearful of losing the fresh meat for three days which that lively animal represented, and regardless of a little thing like a disparity of 300 pounds between his weight and the moose, went overboard on the creature's back. Once he was in sole charge of the canoe, Scotty had leisure to observe one of the liveliest duels he ever saw. At times he was uncertain whether it was Jack drowning the moose or the moose drowning Jack. Unfortunately, the moose got his feet on a sandbar which extended into the lake, and once on solid ground, shook Jack off with ease. As Labelle, with a badly ripped shirt where his late rival's horns had almost caught him, with his lungs filled with water, and his hair full of mud, watched that roast moose, venison steak, moose potpie, and broiled tongue disappear in the woods at 40 miles an hour, he justified his sobriquet of 'Silent' Jack, for the things he said are not repeatable or printable."—Ottawa Citizen.

Loved His Teacher First.

Over in the detention school they have a little rallying cry going something like this:

"We love our flag, we love our country, we love our mothers."

One day recently a little boy who had become so "good" that he had been sent home, suddenly loomed up in school again.

"Well, Mickey," remarked Miss Wallace, "I am glad to see you, but your place is not here. You have been a good boy and you need not report here any more. But before you go will you please repeat our rallying cry?"

"I love Miss Walters, I love my flag, and I love my country," was the quick reply.

"Oh, Mickey," said Miss Walters, "you must say I love my mother after you say 'I love my flag and my country."

"Yes, I know that's the rule," said 'Mickey,' "but I love you best of all."—Cleveland Leader.

An International Question.

There is a little matter which has evidently escaped the notice of our ambassador to England. A short time ago Mr. Harry Payne Whitney, with a party of guests, spent $50,000 for a single day's shooting upon the Helwick Hall moor at Upper Teesdale, and a number of the London newspapers criticized the proceedings as not worth while.

Our ambassador should insist upon more respectful treatment of American citizens. If this money had been contributed by Englishmen there might possibly have been some basis of criticism, but the affair is entirely our own. We have the right to give our millionaires, young or old, whatever income we please, and, of course, after we give it to them, it is their duty to spend it in a way to reflect the most credit upon the financial condition of our country.—Life.

Driving the Question Home.

Van Rounder (between shots)—All this guff about women having the right to vote makes me sick. Woman's first duty is to her children and her home.

Townley (unfeelingly)—Say, Bill, now I know why you never spend your evenings with the wife and kids. It's because you've got a vote.—Puck.

Terrible Suffering

Eczema All Over Baby's Body.

"When my baby was four months old his face broke out with eczema, and at sixteen months of age, his face, hands and arms were in a dreadful state. The eczema spread all over his body. We had to put a mask or cloth over his face and tie up his hands. Finally we gave him Hood's Sarsaparilla and in a few months he was entirely cured. Today he is a healthy boy." Mrs. Inez Lewis, Baring, Maine.

Hood's Sarsaparilla cures blood diseases and builds up the system.

Get it today in usual liquid form, or chocolated tablets called **Sarsatabs.**

Worms

"Cascarets are certainly fine. I gave a friend one when the doctor was treating him for cancer of the stomach. The next morning he passed four pieces of a tape worm. He then got a box and in three days he passed a tape-worm 45 feet long. It was Mr. Matt Freck, of Millersburg, Dauphin Co., Pa. I am quite a worker for Cascarets. I use them myself and find them beneficial for most any disease caused by impure blood."
Chas. R. Condon, Lewiston, Pa., (Mifflin Co.)

Pleasant, Palatable, Potent, Taste Good. Do Good. Never Sicken, Weaken or Gripe. 10c, 25c, 50c. Never sold in bulk. The genuine tablet stamped C C C. Guaranteed to cure or your money back. 921

Builders Bargain House

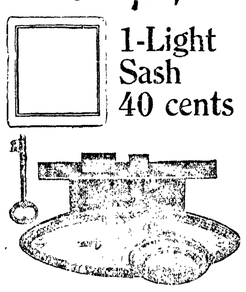

1-Light Sash 40 cents

Old-Copper Finish Lock 70c. Send for illustrated list of all styles.

Get our prices on goods prepaid to your station. Sash and doors, tools, paints, glsa and sbuilders' hardware at factory prices. Ask for the catalog; it's free.

Ainslie Boyd Co

"Reliable Dealers"
2011 Westlake, Seattle.

A Free Trip to Seattle and Return. Let's Bust the State Dental Trust.

Take a trip to Seattle and let me save you the price of your trip on your dental work. You save a dollar, I make a dollar and the State Dental Monopoly will lose two dollars when I do your dental work. Have your dental work done now while the dental war is on. My offices have been established at 713 First Ave., in the Union Block, for 18 years. I do not compete with cheap dentists, but with the high-class dentists for half their price. Open evenings until 8 and Sundays until 4 for people who work.

EDWIN J. BROWN, D.D.S.
713 First Avenue Seattle, Wash.

Read my article in Sunday's P.-I. and Monday's Times and Star.

Dairying and Soil Fertility.

No other branch of agriculture presents more advantages than dairying—disposing of these products of the farm as milk and butterfat. When the latter may be sold to creamery stations and the skim milk fed to calves and pigs along with alfalfa the profits are greater than from almost any other form of agriculture.

No other business tends so rapidly to build up the fertility of the farm, and, when judiciously conducted, no other branch of farming yields more satisfactory financial returns. Raising and feeding alfalfa will add from 15 to 30 per cent. to the profits of dairying over the use of any other feedstuff that may be raised or bought. The profit problem for the dairyman is constantly to find the feed that will decrease the cost of his production.

Mothers will find Mrs. Winslow's Soothing Syrup the best remedy to use for their children during the teething period.

Didn't Propose to Hurry.

His Wife—I just can't bear to see you smoking, John. The doctors say it is slow poison.

Her Husband—Well, I'm not going to take quick poison just to please you and the doctor.

Take None but the Best

and that will be Hostetter's Stomach Bitters every time. This is the opinion of the thousands who have taken it during the past 57 years. It is a real leader as a tonic, stomach remedy and appetizer. Try a bottle today. It is for Poor Appetite, Headache, Indigestion, Dyspepsia, Colds, Grippe, and Malaria, Fever and Ague. Always insist on

HOSTETTER'S CELEBRATED STOMACH BITTERS

PISO'S is the name to remember when you need a remedy for COUGHS and COLDS

GEORGE TUPPER LEARNS TO SING

By JANE OSBORN

(Copyrighted, 1910, by Associated Literary Press.)

"Of course, I don't means society, spelled with a big S." George Tupper's voice was raised to an argumentative tone.

"Well, I don't either," drawled his companion, whose year in New York had not altered his native tones. "What I mean is that you cannot get into any sort of a decent crowd in the city without some sort of social introduction. I know I've found it so, and when you have been here as many months as I have, you'll agree with me. It's not a bit like anything in the south, or in the west, either. Of course, in a business way they'll take you up fast enough, but when it comes to introducing you to their wives or sisters, it's another matter."

"Pshaw!" broke in his western companion. 'It's just the way you go about it. Why, I'll wager—"

'Oh, of course," interrupted Edwin Carey, the southerner, 'you can get into some crowds, but I mean—"

"What you mean," George Tupper went on, "is that I couldn't get acquainted with a nice, thoroughbred girl in New York without a formal introduction."

"That's just what I mean, George," agreed the other, with the calmness of conviction.

'Well, see here," said George eagerly, 'I'll bet you $25 that I can. Not that I care anything about it, of course, but just to prove it, I'll tell you what I'll do. There is a mighty nice looking young woman I have in mind who lives in one of the brownstone houses across the street. I'm

George Went on With His Singing Undaunted.

sure I could get acquainted with her if I went about it tactfully. Come on, Carey," he suggested. 'Let's go about it together."

Edwin Carey put out a protesting hand. "No," he said. "'I've had enough of that sort of thing."

Then in the pause that followed George vaguely recalled the story his companion had told him of the fickleness of a "pretty little southern flirt," to whom he had once been engaged. It had all happened four years before, but Edwin still felt the sting.

"How long is it going to take you?" queried the southerner at length.

"Oh, to get acquainted with the girl and win the $25? Two weeks—sooner if you wish," answered the other with assurance.

Then, stepping into the hall of the little bachelor apartment where the two men made their home, he called back: "I'll make my first effort now."

The fact was that George Tupper was only too glad to have an excuse to set about the very quest he had just suggested. He had seen the young woman in question on several occasions and had gone so far as to plan to pass on her side of the street at the time when she was in the habit of leaving her house. "She's such a thoroughbred," he thought to himself; "it does one good to see her."

She had a way of leaving home shortly after dinner time, which fact had aroused George's interest and curiosity not a little. With the present wager in view he felt justified, as he had not before, in following her at a distance and seeing for himself where she went. Luck was with him this evening, and before he had waited many minutes the young woman stepped down from the high brownstone porch and passed along in her usual direction. He followed her on the opposite side of the street for three blocks, and then he was somewhat relieved to see her turn into the door of the parish house adjoining a dignified old church.

"Perhaps she sings in the choir," he thought.

A few minutes after she had entered the door he, too, sought admittance.

"Is this practise night?" he asked a small boy who was frisking about in the lower hall of the building.

"Sure," replied the boy. "Who'd you want to see?"

"Are you a choir boy?" asked George, with another stroke of detective genius.

"Sure," said the boy noncnalantly.

"Do you have women in the choir?" asked George, with an attempt at indifference.

"Yes," exclaimed the boy in surprise. "Didn't you ever hear this choir? They sing the solos and we do the rest. You see they can read the notes better than we can, and they aren't so likely to get scared and chokey on Sundays—"

"And the choirmaster," George interrupted without disguising his eagerness. "Where's he?"

"Oh, he's trying out the new fellows upstairs. Practise doesn't begin for a few minutes yet."

For the next five minutes George spurred on by the thought of the girl took the only course that presented itself of making her acquaintance.

"I'm very anxious to get some practise in choir drill," George explained a few minutes later when he had been admitted into the choirmaster's presence.

"Yes," replied the other, with discouraging indifference. "If you have only a fair voice I really can't take the time to hear you. I have more applications now than I know what to do with."

George thought with momentary regret of the many chances he had thrown away to practise with his college glee clubs. A lusty and ready voice he had always had when it came to less formal singing.

"Well, it isn't what you'd call a trained voice," he admitted, "but if you'll let me practise with the choir and help me out a little I'll be glad to make it worth your while."

It was two weeks later and George Tupper sat in the little apartment sitting room laboriously singing to himself from a score which he held before him.

"Say, old man," broke in Edwin Carey from his chair, "If you don't give up that choir of yours, you'll have to find some one else to live with. You're away from home three or four evenings a week and the rest of the time you drive me out. Honest old man, I can't stand it."

George went on with his singing undaunted.

"How's the girl across the street coming on?" asked Edwin teasingly "Your time limit is almost up."

George paused briefly to reply. "Oh, she's all right, I guess. She's one of your languid, southern beauties. But how on earth is a man going to sing decently and think about half a dozen things besides." Here he paused and sang a few more notes. "You've no idea," he went on, "how absorbing it is. It just gets hold of you and makes you forget everything else. Even the little fellows 'tend to business. You ought to hear us sing that new anthem, Edwin. It's a rouser!"

"But what about the girl?" persisted Edwin.

"Oh, pshaw!" exclaimed the singer, out of patience. "That Miss Penrose—"

"Miss Penrose," echoed the other. "She's Clara Penrose." He was standing over his companion, looking at him with an unwonted show of eagerness in his eyes. "I knew she had come north to study music, and when you spoke about her being a languid sort of a girl I had a half suspicion. She is a beauty, isn't she?" he asked, feelingly, and then not waiting for a reply, "Which house is it, George—the one right opposite?"

Two hours later George Tupper was still singing to himself from a score before him. He had spent the evening alone after Edwin's sudden departure to the house across the street, and was beginning to feel a little anxiety as to the probable course which events had taken. "She's just the sort of a girl to make a man like Edwin go through fire and water," he thought to himself, and then, as the door of the apartment opened and Edwin appeared, his anxiety departed.

"She's the same Clara Penrose," Edwin exclaimed, holding his hand out to his friend, "only a hundred times sweeter and kinder. Why, do you know she's been waiting these last three years for me to come back to her? And I have been a brute to stay away!"

"Is it—it all on again?" asked George with hesitancy.

The look in Edwin's eyes answered "Yes."

"Here," he said, holding out a handful of new bills, "you're a winner, even if you didn't get the girl."

Friction Unavoidable.

Oscar Hammerstein, in the smoke room of the Lusitania, praised America by contrast with Europe.

"They have to admit in the old world," said the patriotic impressario, "that we've got them beaten on every count. Talk to them about the matter and they can only quibble.

"'Oh, yes,' said an English banker to me the other day, 'you've got a great country, the greatest country in the world—there's no denying that.'

"Then he gave a nasty laugh.

"'But look at your fires,' he said. 'Your terrible fires are a disgrace to mankind.'

"'Oh, our fires,' said I, 'are due to the friction caused by our rapid growth.'"

Vision Impaired.

"I think this motion-picture habit is affecting my sight."

"Too bad. What seems to be the trouble?"

"Every time I watch one of the things I seem to see a film before my eyes."

Desperate Coughs

Dangerous coughs. Extremely perilous coughs. Coughs that rasp and tear the throat and lungs. Coughs that shake the whole body. You need a regular medicine, a doctor's medicine, for such a cough. Ask your doctor about Ayer's Cherry Pectoral.

Ayer's — We publish our formulas. We banish alcohol from our medicines. We urge you to consult your doctor

Any good doctor will tell you that a medicine like Ayer's Cherry Pectoral cannot do its best work if the bowels are constipated. Ask your doctor if he knows anything better than Ayer's Pills for correcting this sluggishness of the liver.

—Made by the J. C. Ayer Co., Lowell, Mass.—

OLD SOLDIER WISHES TO HELP SUFFERERS FROM KIDNEY, LIVER AND BLADDER TROUBLES.

I am frequently troubled with kidney and bladder trouble, especially in the Spring and Fall. Being an old Veteran of the Civil War, a little exposure or cold settles on my kidneys, and then I am laid up with kidney or bladder trouble. Your Swamp-Root was recommended to me a number of years ago, and I took a number of bottles of it and was more than pleased with the results. I consider Swamp-Root the greatest and best kidney medicine on the market and it never fails to give quick results in kidney trouble, bladder trouble and lame back.

Dr. Kilmer's Swamp-Root has done me so much good that I feel if any words of mine will be the means of relieving any poor sufferers, that you are at liberty to use this letter as you see fit.

Yours very truly,
GEORGE W. ATCHLEY.

State of Iowa, Des Moines, Ia.
Polk County, ss.

A. R. Hansen, a retail druggist of this city being first duly sworn deposes and says, that he is well acquainted with George W. Atchley who gave the above testimonial; that said Atchley made and signed said testimonial in my presence and that I have sold said Atchley a part of the Swamp-Root referred to in above testimonial. Affiant further says that George W. Atchley is a well known citizen of this city and an honorable man, and that it was Mr. Atchley's desire to give said testimonial.

A. R. HANSEN.

Subscribed to in my presence, and sworn to before me, this 23rd of March 1909. E. J. FISK, Notary Public.

Letter to Dr. Kilmer & Co. Binghamton, N. Y.

Prove What Swamp-Root Will Do for You

Send to Dr. Kilmer & Co., Binghamton, N. Y., for a sample bottle. It will convince anyone. You will also receive a booklet of valuable information, telling all about the kidneys and bladder When writing, be sure and mention this paper. For sale at all drug stores Price fifty-cents and one-dollar

FEED AND WATER FOR HORSE

If Given Grain First Liquid Will Push It Out of Stomach Before Properly Digested.

An important fact to know in the feeding of the horse is that its stomach is quite small and that it will hold about two gallons. If the horse is fed his grain first, then hay and then water, the grain will be pushed out of the stomach before it is digested. The best way is to water first, then feed some hay, and then the grain. In case the horse is warm it would not do to give all the water it would take, but it should be given a little even then. During warm weather it would be well if the horse was watered in the field at least once during the forenoon and in the afternoon. A horse will eat too much hay if given all at once. Feed a smaller amount of hay at noon. During warm weather it pays to take at least an hour and a half rest at noon and often times even longer and then working a little later in the evening. In cool weather the rest hour need not be quite as long.

TRY MURINE EYE REMEDY
For Red, Weak, Weary, Watery Eyes and GRANULATED EYELIDS
Murine Doesn't Smart—Soothes Eye Pain
Druggists Sell Murine Eye Remedy, Liquid, 25c, 50c, $1.00
Murine Eye Salve, in Aseptic Tubes, 25c, $1.00
EYE BOOKS AND ADVICE FREE BY MAIL
Murine Eye Remedy Co., Chicago

Goats for Milk.

It is estimated that there are over 2,000,000 goats in this country and all are practically free from tuberculosis. Thousands of them are milk goats and are used regularly for this purpose.

It Cures While You Walk.
Allen's Foot-Ease is a certain cure for hot, sweating, callus, and swollen, aching feet. Sold at all Druggists'. Price 25c. Don't accept any substitute. Trial package FREE. Address Allen S. Olmsted, Le Roy, N. Y.

Poultry Manure for Orchards.

Adjoining our poultry building is an apple orchard of 11 acres. Under each tree we have been putting about a bushel of poultry manure, says a writer in an exchange. We have planned, however, to build a cement floor building which will hold several loads of manure. We use land plaster on the propping board and clean frequently, when we will get two or three loads and we draw out and spread on the field. The litter in our buildings is taken out every three weeks and spread directly on the field.

KEEPING UP EARTH ROADS

Prevailing System of Repairing Highways Woefully Deficient—No True Progress Results.

Anyone who has given the subject even the most cursory examination will readily agree that the prevailing system of repairing our earth roads once a year is woefully deficient. Our system of maintenance is at the bottom of most of our road trouble and it is useless to expect better roads as long as it remains in vogue. With the present system our roads deteriorate to such an extent that all the available road funds are required to put the road back into as good condition as it was when last repaired. In this way our roads remain at a standstill and no true progress results.

In order to make our roads good the greater part of the year a system of continuous maintenance must be adopted. Many have argued that every farmer should keep in repair a certain definite piece of road near his farm but this system, although often productive of a great deal of good, has never been entirely successful. The trouble is that the farmer has too much important private business to attend to and cannot always give the road his attention when the condition of the road requires it. Then too this system is against the tendency of the times which is for division of labor and intense specialization.

The present day farmer is a specialist in the true sense of the word. He no longer concerns himself about the making of his shoes, clothing, tools or other equipment; he no longer worries about the bringing of his mail and the time is coming when he should no longer bother about the direct maintenance of his roads.

The farmers' mail is brought to his door and he takes it as a matter of fact, stopping to consider the system which brings it there only when the mail for some reason or other fails to appear. Likewise the ideal system of road maintenance is one by which the roads are kept in repair as automatically but as surely as the delivery of the rural mail.

It's Pettit's Eye Salve
that gives instant relief to eyes, irritated from dust, heat, sun or wind. All druggists or Howard Bros., Buffalo, N. Y.

CATALPA TREES FROM SEED

Good Wind-Breaks Easily Obtained In Short Time and at Practically No Cost.

(By GEORGE W. BROWN.)

For a number of years we have grown this valuable species of deciduous tree from the seed gathered from our matured trees and we do it easily.

After the leaves have dropped we gather the long spike-like pods from our catalpas and separate the seeds which are dried out and stored away with our other farm seeds. In early spring when we plant our dwarf peas in the garden we scatter the catalpa seeds into the trenches with the seed peas.

About the time the peas are gone the little catalpa plants come up nicely and by cultivation we can grow them a foot to 18 inches the first year and we then can set them out the following year in a permanent location.

We have a hedge or windbreak about the west and north sides of our orchard grown in this manner, and besides have many growing alongside the border fences and roadways, and upon our home grounds, where they bloom and are very pretty and ornamental the whole year with their broad, attractive leaves and drooping seed pods a foot or more in length.

Some of our friends have tried the method of scattering the seed in the woodland or planting it along the fence rows where trees are wanted, but field mice rob the seed and a failure results.

The catalpa speciosa, or tall-growing catalpa is what we grow, and it is easily grown from seed after our method. If we desire a few trees of this species for planting no easier method can be employed than to grow them ourselves from seed gathered from the true specosia variety. We are intending next season to grow a large quantity for planting into a grove for post timber, as they are valuable and have out-lasting qualities above many other varieties of timber for this purpose.

Inconsistent.

Mrs. Maxwell (in a huff, throwing down city directory)—That book does get things so very incorrectly!

Mr. Maxwell—What were you looking for, dear?

Mrs. Maxwell—Why, I wanted to learn what business Mr. Raynor is in and that absurd book says he's a traveling salesman.

Munyon's With Hazel **Soap**

is more soothing than Cold Cream; more healing than any lotion, liniment or salve; more beautifying than any cosmetic.

GOLDEN WEST
COFFEE
TEA SPICES
BAKING POWDER
EXTRACTS
JUST RIGHT
A TRIAL WILL CONVINCE
CLOSSET & DEVERS
PORTLAND, ORE.

THE BUSY WORLD WEARS

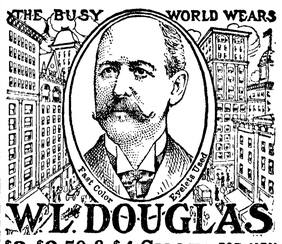

W. L. DOUGLAS
$3, $3.50 & $4 SHOES FOR MEN & WOMEN
BOYS' SHOES, $2.00, $2.50 & $3.00

W.L.Douglas $3.00, $3.50 and $4.00 shoes are positively the best made and most popular shoes for the price in America, and are the most economical shoes for you to buy.

Do you realize that my shoes have been the standard for over 30 years, that I make and sell more $3.00, $3.50 and $4.00 shoes than any other manufacturer in the United States, and that **Dollar for Dollar, I Guarantee my Shoes** to hold their shape, look and fit better, and wear longer than any other $3.00, $3.50 or $4.00 shoes you can buy?

Quality counts, and quality has made my shoes what they are—**The Leaders of the World.**

You will be pleased when you buy my shoes because of the fit and appearance, and when it comes time for you to purchase another pair, you will be more than pleased because the last ones wore so well, and gave you so much comfort.

CAUTION! None genuine without W. L. Douglas name and price stamped on bottom. **TAKE NO SUBSTITUTE.**

If your dealer cannot supply you with W. L. Douglas Shoes, write for Mail Order Catalog.

W. L. DOUGLAS, 145 Spark Street, Brockton, Mass.

Drink Dole's
Pure Hawaiian Pineapple Juice

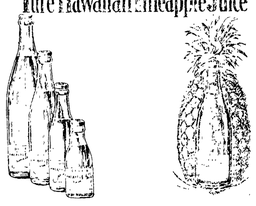

Because nothing whatever is added to the juice. No water, sugar, preservative or coloring matter—absolutely nothing is in the bottle but the pure juice of ripe Hawaiian Pineapple, so that nothing of delicacy escapes your taste.

DRINK IT ALL THE YEAR AROUND

James D. Dole's discovery of the process of refining the pure juice of picked ripe Hawaiian Pineapple makes Dole's Pure Hawaiian Pineapple Juice **the Most Healthful and Delightful all-the-year-round Drink in the World.**

SERVE DOLE'S PURE HAWAIIAN PINEAPPLE JUICE

very cold (have the bottle thoroughly chilled and pour over cracked ice) or in Russian tea, hot or iced, in place of usual slice of lemon.

Try also **HOT PINEAPPLE JUICE.** Use in the proportion of three-fifths Dole's Juice to two-fifths boiling water, putting a little sugar in the glass first. Better than hot lemonade and much more convenient to prepare.

If you can't get Dole's, write us.

Hawaiian Pineapple Products Co., Ltd,
112 Market Street, San Francisco, Cal.

James D. Dole
BE SURE THIS NAME IN RED IS ON THE LABEL

S N U No. 47—1910

WHEN writing to advertisers please mention this paper.

WHY WASH YOUR LIFE AWAY
When we make
WASH-DAY A HOLIDAY
and for the insignificant sum of $2.25 with
THE OREGON COMPRESSED AIR CLOTHES WASHER

This little machine, which works in an ordinary wash tub with practically no effort (a child can operate it), cleanses a tub of clothes in three minutes. It's the circulation of hot water, soap and air that does the work.

PRICES: Tin Machine, $2.25; Galvanized Iron, $2.75; Copper, $3.50. Express prepaid.

Send for one today. Never sold in stores. Agents wanted everywhere.

COLUMBIA MANUFACTURING CO.,
131 Tenth St. Portland, Ore.

This is the Store

Where you can buy the freshest, and best of everything for your Thanksgiving Dinner. Reliance Canned Pumpkin can't be beat, we have it.

Fresh Cranberries, Sweet Potatoes, Nuts of All Kinds, Fresh Vegetables, Figs, Dates, Raisins, Candies, Pop Corn and Fresh Fruit.

We have them all, and many more goodies.

Let Us Fill Your Order.

E. E. HOPKINS = = Phone 33

Filion Mill and Lumber Co.

Manufacturers of and dealers in Rough and Dressed Lumber, Lath, Shiplap, Rustic Siding, Plain and Fancy Casing, Etc

The Best Cedar Shingles Made.

Office and Mill on Lincoln Heights.

What is the use of working hard for your money and then foolishly throwing it away? If you put your money in the bank and save it and make your bank account grow, you will have money, and there is no other way to do so. Money is a good friend.

Make OUR bank
YOUR bank

Bank of Clallam County

Port Angeles, Washington
Established April, 1895.

Harness & Saddlery SHOP

A complete line of

Light and Heavy Harness, Saddles, All the different kinds Collars Harness Repairs and Various Trimmings

Repairing of all kinds neatly done and given Prmpt Attention

Chas. Brandt, Prop.

By the CITY SCALES

Chas. P. Donnell
CIVIL ENGINEER
Sequim, Wash.
Both Phones

A. D. Willson. C. E. Fulmer

WILLSON & FULMER

EMBALMERS
FUNERAL DIRECTORS

Telephones:
Willson 84. Office L. 74 Fulmer 74

McKee & LaFlower

FUNERAL DIRECTORS and Embalmers

Phones: LaFlower 108; McKee 105

LADY ATTENDANTS

MOUNT PLEASANT

Miss Clara Dorr was an Angeles visitor Friday, spending a pleasant afternoon with friends on Lincoln Heights.

Mrs. Hulburt, who has been visiting at the home of her parents, Mr. and Mrs. Epperson, left for Dungeness this week.

Mr. H. McNutt with the help of two employees has been doing some work on his farm out here the last week.

Mrs. Draper and son, Sammie, were welcome visitors at Mount Pleasant this week.

Emmons Vail was a home visitor over Sunday.

Mr. DeWitt Burns has been digging his potatoes the past week.

We hear that Mr. Lou Thompson of Angeles recently sold his tract of land adjoining the Harrington farm to one Mr. Brown.

Mrs. John Stevens was surprised Wednesday by a regular old fashioned bee which supplied her with a wood pile which will last her far into the winter. Imagine the surprise which came into her face when informed that ten or more men were going to cut and haul wood for her from one o'clock until four. Mount Pleasant is progressive.

We are sorry to hear that Mrs. T. Harrintgon has been sick the past week.

Mr. and Mrs. Henry Boyd intend to leave Monday for Tacoma where they are going to spend Thanksgiving.

Mr. Conway, Sr., left Monday morning for a two months absence.

Several of the Mount Pleasant people took in the Johnson and Jeffries fight at the Star Theater last Monday evening.

Mr. and Mrs. J. Copatoe and Mr. and Mrs. H. Boyd were in Angeles last Tuesday evening, being guests at the wedding of Edward Boyd and Miss Ida Smith, both now of Angeles; the groom was formerly of Mount Pleasant. We extend our heartiest congratulations and best wishes for the welfare of this couple.

Mr. and Mrs. DeWitt Burns were Angeles visitors Saturday evening.

Miss Theo. McLaughlin was a home visitor over Sunday.

BLYN.

The Sequim Bay Logging Company has about completed a new grade for their railroad, between Mr. Reposa's and Mr. Delaney's ranches, and expect to begin removing the timber there before long.

Mrs. E. Odell who has been very sick is improving now.

An old fashioned spelling match and pie supper is to be given at the O. W. Holmes school house, district 32, Saturday, Nov. 19th. Everybody bring a pie. Boys bring cash. Pies are to be auctioned off for the benefit of the Christmas tree funds. Everybody come and have a good time.

A few young folks here were delightfully entertained at the home of Fred Spearing last Saturday evening.

Mr. Gardiner has almost completed the new grade for his railroad as far as Mr. Delaney's ranch.

GEORGE PELLERIN

George H. Pellerin of this city passed away at his home in the East End at 2:15 in the morning on Monday, November 14th, aged 50 years, 5 months and 12 days. He was a native of the town of Hatley, Province of Quebec, Canada. Deceased had been a sufferer from Bright's disease for several months. He leaves to mourn his loss two brothers, Anson of Charlestown, Mrs. Edward of Hartley, Quebec, three sisters, Viola and Linda of Hartley, Quebec, Mrs. J. H. Smith of Derby Line, Vermont, also his nephew E. F. Pellerin of this city, and his neice Mrs. C. E. Lewis of Hardisty, Alberta, Canada, and his sister-in-law Mrs. M. J Pellerin of this city.

Funeral services were conducted at Fulmer's undertaking parlors at 11 o'clock Tuesday.

Rev. C. N. Goulder and family will leave Port Townsend on December 1st for Sequim in Clallam county where Rev Goulder was assigned as pastor of the M. E. church by the recent conference. Rev. Goulder teached here for one year when he was stricken with rheumatism to such an extent that he was compelled to take a rest for a year and during that time he resided in this city. At the end of the year his health improved and he was assigned to Sequim. The people of that thriving settlement were anxious to have him reside there with his family so they built a parsonage.—Port Townsend Leader.

There will be the usual services in St. Andrew's church on Sunday, November 20th, at 11 a. m, and 7:30 p. m., conducted by the Rev. Wood Stewart, rector of the Church of the Epiphany, Seattle.

Bulk olives, a good supply just in, at 35 cts. a pint. Home made sour krout at 5cts. a pound. Port Angeles Grocery.

Miss Margaret Loizoux arrived here last week to spend a year at the home of her uncle, Mr. Robert Gilmore.

Park Frame came in on the boat from Seattle Tuesday to remain for a few weeks.

Notice of Sale of Real Estate.

In the Superior Court of the State of Washington for Clallam County.
In the matter of the Estate of John P. Hawkes, Deceased

Under authority of an order of sale granted by the Superior Court of the county of Clallam, State of Washington, dated November the 15th, 1910, I will sell at private sale the following described real estate: Lots numbered twelve, thirteen and twenty-five in block numbered fifty-eight in Puget sound colony subdivision of lot twenty-three in Port Angeles, Washington; Lots numbered fifteen, sixteen, seventeen and eighteen in block numbered three hundred and eighty-seven of the Townsite of Port Angeles, Washington; Lots numbered sixteen and seventeen in block numbered five in Puget Sound Co-operative colony second addition to Port Angeles, Washington. The west half of the west half of the northeast qr. of the northeast qr. of sec. numbered thirteen, township No. thirty north of range six W., W.M., containing about ten acres. An undivided one-half in and to Lots numbered eight, nine and ten in block number four of Puget Sound Co-operative colony second addition to Port Angeles, Washington. An undivided one-half interest in and to Lots numbered one, two, three and four in River Park addition to Seattle.

The sale will be made on or after December the 17th, 1910, and bids will be received at my office in the Filion Mill & Lumber Company, Port Angeles, Washington.

Terms of sale cash, ten per cent of the bid payable at the time of sale, and balance upon confirmation of sale by this Court. J. E. BEAM,
Administrator of the estate of John P. Hawkes, deceased.
Dated this the 18th day of November, 1910.

As a Christmas Gift

nothing equals the personal charm of a well-made, well-mounted Portrait of yourself.

Our work is the very best

You should arrange for your Sitting now

Fulmer's Studio

BRIGHTS DISEASE

People of open mind having Brights Disese, or having friends who have, can hear of something to their advantage if they will call at our store. Helpful diet list free

C. E. NAILOR

Absolutely Pure

The only baking powder made from Royal Grape Cream of Tartar

No Alum, No Lime Phosphate

The Northwestern General Hospital at Irondale is one of the most modern and best equipped institutions of its kind in the entire Northwest. It is a handsome four story brick structure occupying the most sightly location in Irondale, commanding a beautiful view of Port Townsend Bay, the Olympic and Cascade mountains. It contains wards, single private rooms, and two and three rooms with private bath. Acute and chronic medical and surgical cases accepted for treatment.

NOTICE.

In the Superior Court of the State of Washington in and for the County of Clallam.
Port Crescent Timber Transportation Company, a corporation, plaintiff, vs. Andrew Johnson and James Golden, defendants.
To Andrew Johnson and James Golden:

You are hereby notified that on the 18th day of November, 1910, at the hour of 1:30 p. m., or as soon thereafter as counsel can be heard, the petitioner above named will present to the above entitled Court, at the court house in the City of Port Angeles, its petition praying for the condemnation of certain real estate hereinafter described, for a right of way for its logging railroad, and that a jury be empaneled to ascertain and determine the compensation to be made in money, irrespective of any benefit from the improvements proposed by the petitioner, for the taking or injuriously affecting said lands and premises. The lands prayed to be condemned and of which you are the owners or encumbrancers, are bounded and described as follows, to-wit:

A strip of land Thirty (30) feet in width, being fifteen (15) feet on each side of the center line of said right of way, through, over and across the Northeast quarter (N. E. ¼) of the Northeast quarter (N. E. ¼) of Section Six (6), Township Thirty (30) North, Range Seven (7) West of Willamette Meridian; said center line of said right of way, entering the above described lands, two hundred and fifty (250) feet North of the Southwest corner of the Northeast quarter (N.E. ¼) of the Northeast quarter (N.E.¼); running thence in a Southeasterly direction to a point five hundred and fifty (550) feet West of the Southeast (S.E.) corner of the said northeast quarter (N.E.¼) of of the Northeast quarter (N. E ¼);

Also through, over and across the Southeast quarter (S.E. ¼) of the North east quarter (N.E.¼) of said Section Six (6), Township Thirty (30) North, Range Seven (7) West of Willamette Meridian, Said center line entering five hundred and fifty (550) feet West of the Northeast (N. E.) corner of the Southeast quarter (S.E.¼) of the Northeast quarter (NE¼); running thence Southeasterly to a point three hundred and fifty (350) feet South of the Northeast (N.E.) corner of the said Southeast quarter (S.E.¼) of the Northeast quarter (N.E.¼).

All of said real estate being situate in the County of Clallam, State of Washington. TRUMBULL & TRUMBULL,
Attorneys for Petitioner.

Miss MacClure

will take your order for the

SPIRELLA CORSET

which is

Guaranteed Non-Rusting and Non-Breaking Boneing.

You Want Good Printing?

Sure You Do—Well Then Call up No. 44 and Ask for Mr. Celian. He will be with you in a moment and can fill your wants, usually that very same day.

Webster Publishing Company

Notice of Sheriff's Sale of Real Estate.

Cause No. 2513
In the Superior Court of the State of Washington for Clallam County.
Charles Tillman, plaintiff, vs. John Cain and Mamie L. Cain, husband and wife, Walter Mack Clark, and Clara Kenisto Clark, husband and wife; L. M. Campbell, and Mary Campbell, husband and wife, and E. W. Fisher, defendants.

Under and by virtue of an order of sale, issued out of and under the seal of the Superior Court of the State of Washington, holding terms at Port Angeles, in and for said County, on the 17th day of October, A. D., 1910, upon a judgment rendered in said Court on the 15th day of October, A. D., 1910, in favor of Charless Tillman, and against the above named defendants for the sum of Two Thousand and Forty-seven and no-100 ($2047.00) Dollars, together with attorney's fees, interest, costs and increased costs, and to me directed and delivered, commanding me to sell the following described property to satisfy said judgment, to-wit:

The south half of the northwest quarter and the north half of the southwest quarter of section twenty-six, in township thirty north range six west, W. M., situate in Clallam County, Washington, excepting five acres now owned by Dr. F S. Lewis, and ten acres, more or less, leased to Herman Filion, et al situated in the southwest quarter of said northwest quarter of said section twenty-six; excepting also all timber on said land, under contract of sale to Roy Madison.

Now therefore, notice is hereby given, that on Saturday, the 26th day of November A. D. 1910, at ten o'clock in the forenoon of said day, I will sell the above described property, or so much thereof as may be necessary to satisfy said judgments, together with attorneys fees, interest, costs and increased costs, in all amounting to the sum of Twenty One Hundred Eight, and 64-100 Dollars.

Said sale will take place at the front door of the court house at Port Angeles in said county and state, and will be at public auction, for cash in hand to the highest and best bidder.

Dated at Port Angeles, Wash., this 21st day of October, A. D. 1910.
A. J. COSSEK, Sheriff.
First publication October 28, 1910

Notice for Publication.

Department of the Interior, U. S. Land Office at Seattle, Wash., Sept. 13, 1910.

Notice is hereby given that Thomas W. Bigger, whose post office address is 542 Scheuerman Block, Seattle, Wash., did, on the 6th day of May, 1910, file in this office Sworn Statement and Application, No 01984, to purchase the south half of the southeast quarter of Section 8, Township 29 N., Range 2 West, Willamette Meridian, and the timber thereon, under the provisions of the act of June 3, 1878, and acts amendatory, known as the "Timber and Stone Law," at such value as might be fixed by appraisement, and that, pursuant to such application, the land and timber thereon have been appraised, the timber estimated 690 M board feet at $1 per M, and the land $100; that said applicant will offer final proof in support of his application and sworn statement on the 26th day of November, 1910, before the Register and Receiver, of U. S. Land Office, at Seattle, Washington.

Any person is at liberty to protest this purchase before entry, or initiate a contest at any time before patent issues, by filing a corroborated affidavit in this office, alleging facts which would defeat he entry.

J. HENRY SMITH, Register.

Thos. T. Aldwell

Established 1890.

Rooms 10 & 10a Aldwell Blk.

See him for

Real Estate
Surety Bonds
Fire Insurance
Time Investments
All Information Cheerfully Given

Special care given property of non-residents

Thos. T. Aldwell

Established 1890.

Mrs. S. E. Wright

Teacher of Piano

Pupil of Prof. Shortiss, of the Paris Conservatoire

Leschetizky Method Taught

Residence 413 Front St.
Phone L18

Mrs. M. E. Troy

Instructions in China Decorations and Water Colors and Oil.
Conventional and Naturalistic work a specialty

Orders Executed

Front St. near Johnson & Bork

If you can do better at another bank

it is your business to go there, but no bank will treat you any better than we will, therefore bank at

Citizens National Bank

Port Angeles, Wash.

LEWIS LEVY

Real Estate Broker

City Property
Timber Lands
Ranches

Summer Homes on Scenic Lake Crescent

Cor. Front and Laurel,
Port Angeles, Wash.

Clallam Realty Co.

415 Baily Bldg

Seattle, Wash.

DEALERS IN

Portand Clallam County Real Estate

If you want to Buy, Sell o Trade your House and Lots, Acreage, Timber Lands, or Farm, List it with us.

Business Chances a Specialty

Write and Tell Us Your WANTS

All Correspondence Strictly Confidential

LODGE NOTICES

B.P.O.E.—Naval lodge No. 353, meets every Thursday evening at 8 o'clock at Elks Hall, opposite Office Hotel. Visitors cordially invited.
J. I. Kirchberg, Exalted Ruler.
T. F. Trumbull, Secretary.

I.O.O.F—Clallam Lodge, No. 72, meets every Monday evening at I.O.O.F. hall
E. R. Wait, N. G.
M. H. Wait, V. G.; Frank Wait, R. S.; H. R. Pardo, F.S.; J. J. MacKechnie, Treasurer.

Modern Woodmen — Port Angeles Camp No. 6043 meets second and Fourth Friday nights in I. O. O. F. hall. Visiting neighbors always welcome.
W. G. Martin, Consul.
C. E. Shields, Clerk.

W. O. W.—Port Angeles Camp, No. 697, meets second and fourth Saturdays of each month in I.O.O.F. Hall.
J. D. McRoberts, Consul Com.
R. A. Martin, Clerk

JAMES STEWART
Attorney at Law
Office on Front Street
Port Angeles, Wash

C. H. GEORGE
Superintendent of Construction

I guarantee you all your plans and specifications call for or no pay.
PORT ANGELES, WASH.